Ration Coupons Wednesday
Sugar____S26 to S56 and canning sugar coupons_____Y1 to Y10

Victoria Daily Times

Weather Forecast
Victoria and Vicinity—Wednesday: Clear, with southwest winds in the afternoon; little change in temperature.
Monday's Temperatures: Min. 53; Max. 67.
Sunshine: 7 hours 18 minutes.
Today's noon temperature: 61.

VOL. 111 NO. 30 ** VICTORIA, B.C., TUESDAY, AUGUST 5, 1947—18 PAGES PRICE FIVE CENTS

4 Jewish Town Mayors Held In Dawn Raids

Navy Parade Attracts Citizen Interest

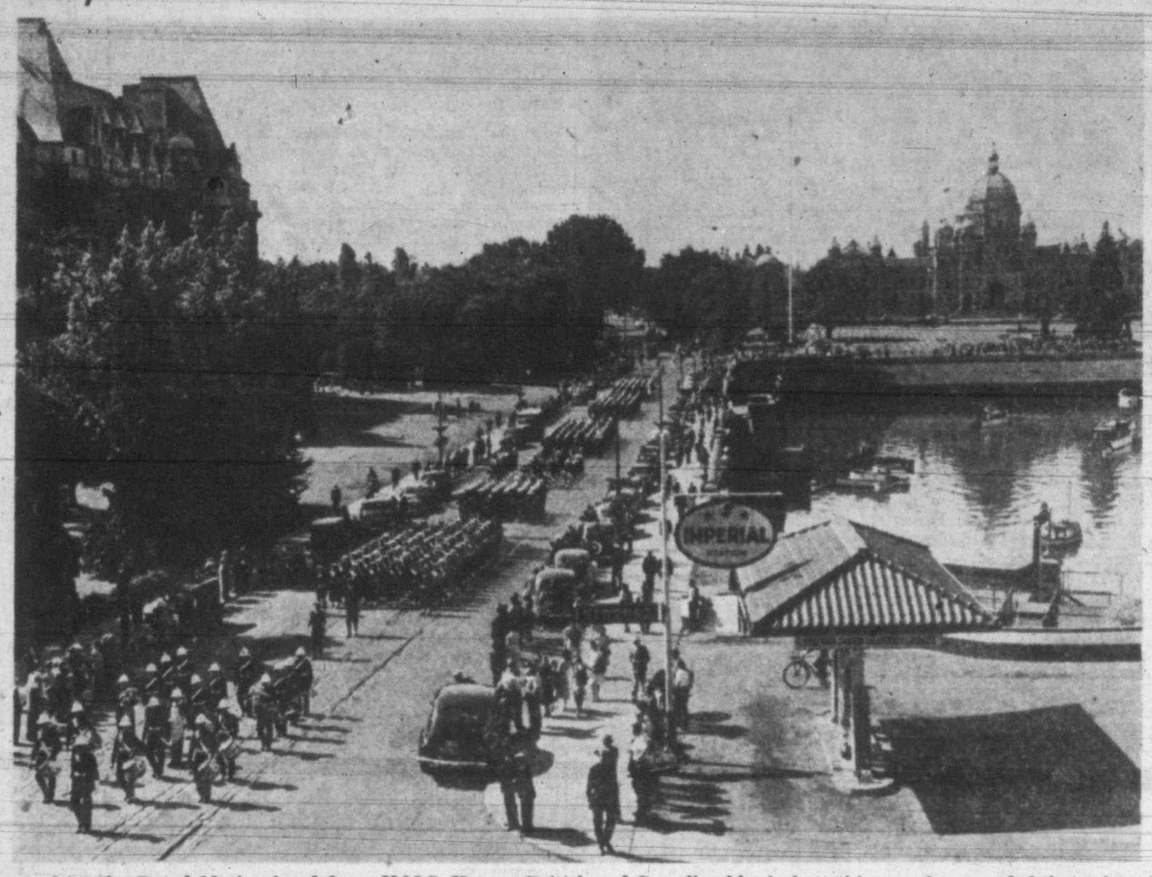

Led by the Royal Marine band from H.M.S. Kenya, British and Canadian bluejackets this morning paraded through the city as a feature of Navy Week. Five hundred smartly-marching officers and men attracted thousands of spectators along the parade route from the Parliament Buildings, where Lieutenant-Governor Charles A. Banks took the salute. See page 2 for story.

Crowd Of 700 Raid Jew Shops In Manchester

LONDON (AP)—An angry crowd of 700 persons damaged eight Jewish-owned shops in Manchester Monday night and early today as anti-semitic incidents flared for the fourth successive day in widely scattered British cities — including London, Birmingham and Liverpoo'.

Police arrested 38 demonstrators in Liverpool, where street lights were turned on during the night for the first time since power-saving blackout restrictions were ordered last winter.

Several Liverpool police were injured battling the demonstrators as firemen stood by ready to douse the rioters with hoses in case the situation got beyond police control.

Although some quarters expressed belief the riots were incited by "fascist-like" organizations, police said they thought the vandalism was the work of irresponsible youths rather than an organized campaign of anti-semitism.

Shop windows were smashed in London's Bethnal Green section, where many Jews live, and Communist headquarters in the same district also was battered. Other window-smashing outbreaks were reported in Newcastle, Collyhurst and Chorlton-on-Medlock.

In Birmingham a wall was decorated with a sign nearly half a block long emblazoned with yard-high letters proclaiming:

"Gentiles arise, resist Jewish enterprise. Remember Paice and Martin."

Mervyn Paice and Clifford Martin were the two British sergeants hanged by Jewish extremists in Palestine last week in retaliation for execution of three members of the Jewish underground.

Campaign On Terrorism Launched In Palestine Fails To Halt Violence

JERUSALEM (AP) — British authorities today arrested mayors of the Jewish town of Tel Aviv, Ramat Gan, Nathanya and Pet Tiqva (Tikva) and jailed dozens of other Jewish political leaders in dawn raids described officially as "part of the campaign against terrorism." But violence continued.

A labor department building in the Street of the Prophets was blasted by a bomb which killed a British policeman trying to remove the explosive. Two other policemen were found dead in the debris, from which arose a mushrooming smoke cloud.

British troops investigated an Arab report six armed Jews had taken a Briton into an orange grove in the Tel Aviv area. Another unconfirmed report asserted five British soldiers and their army vehicle were missing in the same area.

The arrests came after two weeks of Jewish underground violence in Palestine during which two young British army sergeants were hanged and strangled to death on small trees near Nathanya.

Among those arrested were most members of the Tel Aviv municipal council and many leaders of the Revisionist Party—accused by the Palestine government last year of being the forerunner of Irgun Zvai Leumi, Jewish extremist organization.

A government spokesman, who said the arrests were made under "defence emergency regulations," declared that "approximately 60" persons had been marked down for detention, but that "some may have gotten wind of it and taken cover."

A complete list of those detained was not immediately available, but it was reported to include a number of members of Haganah who have opposed that organization's recent stand against the terrorist tactics of Irgun Zvai Leumi and the Stern gang.

Announcement of the dawn raids followed days of speculation that Britain might take drastic action to curb underground violence, which reached a new peak last week when Irgun Zvai Leumi hanged two kidnapped British sergeants in retaliation for the execution of three of its members at Acre prison.

The terse announcement of the raids was followed by a statement saying that the British military commander, "the competent authority, has been satisfied in each case that grounds exist for such detention."

Attlee Regime In Britain To Ask New Powers

LONDON (AP) — Prime Minister Attlee introduced surprise legislation in the House of Commons today to give his government broad new powers for increasing agricultural and industrial production to meet Britain's impending dollar crisis.

It was not clear precisely what powers the Labor regime would seek, but a highly-placed source said they did not provide for the right to direct labor.

Herbert Morrison, deputy Prime Minister, said the legislation would make possible "the full mobilization of the economic resources of the nation."

The measure introduced would expand provisions of a 1945 act under which the government was given added powers to direct the nation's transition from a wartime to a peacetime basis.

The authoritative British Press Association said the bill "extends the purposes of the act of 1945 so that it applies to the following objectives:

"(1) Promoting the productivity of industry, commerce and agriculture; (2) fostering and directing exports and reducing imports and redressing the balance of trade; and (3) ensuring that the whole resources of the community are used in a manner best calculated to serve the interests of the community."

Morrison said the measure would "implement" Attlee's crisis program, to be announced in the House of Commons tomorrow.

LATEST

Victorian Wins Shoot In Ontario

LONG BRANCH, Ont. (CP)—Lieut. J. A. Betts, Vicoria, won the tie match against G. S. Boa, Toronto, to win the bankers match of the Ontario Rifle Association meet here this afternoon. He shot five straight bull's-eyes for 25 points beating Boa by one point. The match, a 200 and 500-yard seven-round shot on each range, was shot off Monday and the final count left Boa and Betts tied for first place.

'Copter For Spraying

PENTICTON (CP)—First commercially-used helicopter for British Columbia will be flown here from Yakima Thursday by Carl Agar, veteran flight instructor for Okanagan Air Services. The machine will be used for crop dusting and orchard spraying.

Clamp Down Planned On Log Beachcombers

VANCOUVER (CP) — Lumbermen and marine insurance officials are going to "get tough" with beachcombers who help themselves to logs found loose in British Columbia waters, an official of the Lumbermen's and Loggers' Protective Association said today. Legal action was to be taken this week against possibly five beachcombers who had sold marked logs illegally.

Eva Peron Target For Ripe Tomatoes

ZURICH, Switzerland (Reuter) In two separate incidents, Senora Eva de Duarte Peron, wife of the Argentine President, has been the target of ripe tomatoes and of stones during the last two days, it was reported here this afternoon.

Monday after her arrival at Bern on an official visit, Communist demonstrators hurled tomatoes at the visiting Argentine first lady, and today at Lucerne, stones were thrown.

Discovery Appointment

VANCOUVER (CP)—Lt.-Cmdr. W. R. Stacey, D.S.O., R.C.N. (R), Vancouver, has been appointed commanding officer of H.M.C.S. Discovery, reserve training establishment here. He succeeds Cmdr. K. C. McRae, O.B.E., R.C.N. (R.)

Egypt Asks U.N. To Order All British Troops Out; Charges Peace Threatened

LAKE SUCCESS (AP)—Egypt appealed to the United Nations' Security Council today to free her from "the orbit of British Imperial power" by ordering the immediate withdrawal of all British troops from Egyptian soil.

The appeal was made personally by Egyptian Premier Nokrashy Pasha as the council began consideration of Egypt's complaint that continued presence of British forces in Egypt was a "potential peril" to peace in the Middle East.

"We are here," Nokrashy Pasha declared, "to challenge the basic assumptions of 19th century imperialism."

In his 10,000-word speech, the Egyptian Premier informed the council his government no longer considered itself bound by the Anglo-Egyptian Treaty of 1936, under which British forces are stationed in his strategic Mediterranean country.

"Today, Egypt is entitled to her rights of full sovereignty. Today, Egypt's relationship with Great Britain can no longer be charted by the provisions of the 1936 treaty.

"It must be governed by international law and by the charter of the United Nations which now is the cornerstone of international relations."

Nokrashy Pasha summed up Egypt's demands as follows:

"We ask you to direct the evacuation of all British forces from the valley of the Nile — from the Sudan as from other parts of Egyptian territory. And we ask you to say that this evacuation must be immediate, that it must be complete, and that it must be unconditional.

"We further ask you to direct the termination of the administrative regime which has been maintained by the British in the Sudan since 1899, in order that our fellow countrymen, the Sudanese, may share the welfare and the aspirations of the people of Egypt."

Nokrashy Pasha told the council that "it is the very existence of Egypt as a sovereign state which is here at stake."

"Against the historic background of Anglo-Egyptian relations," he said, "an alliance of this sort is but another form of subordination. It makes a relationship which is both unbalanced and undignified. It ties Egypt to British economy. It subjects Egypt to the vagaries of British economy. It imprisons Egypt within the orbit of British imperial power."

Before Nokrashy Pasha took the floor, Herschel V. Johnson, deputy United States delegate, suggested that as soon as the opening statements from the Egyptian and British representatives were heard the council should "turn to the more urgent business" of the Balkan problem.

Informed quarters said Britain probably would demand time to study Nokrashy Pasha's opening remarks and prepare her reply, which might take several days.

Meanwhile the council was expected to meet again at 3 p.m. E.D.T. to resume debate on the Balkan question.

Hazard Continues In Island Forests

Hazardous conditions continue in Vancouver Island forests, Forestry Service officials warned today. Six fires have occurred in the Vancouver district. One near Nanaimo is under control, and two in the Duncan ranger district are out.

In the Nelson district, where severe lightning storms hit overnight, 69 men are battling 19 blazes. Twenty-three men are employed fighting nine fires in the Kamloops district and nine small fires are reported burning in the Prince George district.

2 Forest Closures

Two forest closures to travelers in the Nelson district have been ordered by Lands and Forests Minister E. T. Kenney, Forestry Service officials reported today.

There is one closure ordered in the Sand Creek area for the watershed immediately north of Jaffrey Station. The second closure is on the watershed of the Upper Kootenay River area, north of Canal flats, except on that part of the watershed in the Kootenay National Park.

Crusading Protestant Ministers Stage Raid; Haul In 6 Gamblers

STEUBENVILLE, O., (AP) — The first anti-gambling raid actually conducted by three of this city's crusading Protestant ministers resulted in fines for six men.

Charged with operating a dice game, George Barber, 52, of Wheeling, W. Va., drew a fine of $175 and costs from Common Pleas Judge Arthur Hooper. Five men arrested with him were fined $60 and costs each.

The men were arrested at an establishment outside the city with three ministers leading Sheriff Bates and his deputies to the scene.

Rev. Robert K. Russell, president of the Stuebenville Ministerial Association; Rev. Danile Hoffman and Rev. Charles Moore took part in the raid. All are affiliated with the society for the prevention of Crime Inc., organized last January to combat gambling, prostitution and racketeering in this Ohio River city.

Alleged Ontario Hold-up Man Breaks From Welland Jail

WELLAND, Ont. (CP)—Harry Duguid, 32-year-old London and Toronto plastics manufacturer-salesman, today escaped from Welland County jail where he was held on two bank robbery charges. County Sheriff Victor Davidson said the break must have been manoeuvred by means of a rope thrown over the jail wall by a confederate.

The night turnkey of the jail first noticed the prisoner's escape at 1.20 a.m. this morning after Duguid had sawed a bar out of his cell and then sawed through a bar in a large window leading into the courtyard. He is then believed to have used a blanket to reach the earth before climbing the wall.

A quiet-spoken, slender man, Duguid was arrested June 3 after he allegedly held up and robbed the Imperial Bank branch at Stamford centre and escaped with loot of $19,900 in cash and bonds. He was later charged with the 1942 hold-up in Toronto of the Dominion Bank branch at Dovercourt and Davenport Roads when almost $15,000 was stolen.

Gasoline Sales Continue Rise

Total gasoline sales for the month of May of 10,133,926 gallons showed an increase of 1,818,772 gallons over May, 1946, and 1,236,061 gallons over April, 1947, it was reported today by the B.C. Coal and Petroleum Control Board.

Sales to retailers in the Victoria area fell 20,899 gallons in comparison to sales in May, 1946. This May, sales were 589,529, as compared to 610,428 gallons sold in May, 1946.

Total provincial sales by type of sales during May were: to retailers, 6,499,486 gallons; to commercial, 2,928,450; to marine, 509,453; to aviation, 198,529.

May, 1946, sales were: to retailers, 5,491,914; to commercial, 2,206,885; to marine, 469,674; to aviation, 148,681.

In the Victoria area, May sales were as follows: to retailers, 589,529 gallons; to commercial, 268,143; to marine, 11,899; to aviation, 176.

Indonesians Accuse Dutch Of Violating Truce Order

BATAVIA, Java (AP) — The Indonesian Republican Army accused the Netherlands tonight of the first major violation of the cease-fire orders halting the pocket war on Java and Sumatra for United Nations inquiry.

Both Indonesian and Dutch leaders indicated they were ready to reply shot for shot to any breaches.

Radio Jogjakarta quoted a Republican Army spokesman as asserting that three Dutch columns had continued an attack for 2½ hours after the deadline last midnight, resulting in the Dutch capture of Gambong, 62 miles west of Jogjakarta, the Indonesian capital.

Earlier advices from the north central front indicated the cease-fire order was working out well.

An Associated Press front-line dispatch said Dutch soldiers had been ordered to return fire for fire, should the Indonesians attack.

The Dutch won control of 210 air miles of the north coast of Java by linking up their eastern and western forces a few hours before the cease-fire orders took effect at midnight, a dispatch from Semarang said.

The Dutch indicated officially that during attempts at mediation of their differences with the Indonesian Republic, they intended to maintain control of the rich areas wrested in the 15 days of fighting.

S.O.B.S.E.I., the powerful central Republican trade union organization, appealed to the United Nations Security Council for a commission to supervise the observance of the truce. It called upon "workers and progressive people throughout the world to boycott Dutch troopships en route to the Netherlands East Indies." The organization also repeated the Indonesian demand that the Dutch return to demarcation lines which existed before the opening of hostilities on July 20.

Poles Sign Agreement

LONDON (Reuter) — A one-year trade agreement between Russia and Poland has been signed in Moscow by the Soviet Foreign Ministry and a Polish trade delegation Moscow radio reported last night.

203 Burmese Held For Assassination

RANGOON, Burma (AP)—The government said today that 203 persons had been arrested in connection with the machine-gun assassinations of U Aung San and six other cabinet members July 19.

U Tin, president of the state funeral committee, said the bodies of the slain government leaders would remain unburied possibly six months until Britain gave the governmental powers to Burma, and the dependency achieved the independence for which U Aung San strove.

Clamp Down On Terrorism Starts

A dawn round-up, described officially as "part of the campaign against terrorism," hinted by Sir Allan Cunningham, right, several days ago, was staged today in Palestine. Sir Allan is the British high commander in Palestine. In London, British Colonial Secretary Arthur Creech Jones, left, has labeled the hanging of two British sergeants last week as "dastardly" and "cold-blooded."

Tourist Autos Here In July Sets New All-Time Record

"An all-time record number of foreign cars entered Canada through the ports of Victoria and Sidney during the month of July," George I. Warren, commissioner of the Victoria and Island Publicity Bureau, announced today, following a study of statistics supplied him by customs and immigration offices.

During the month just passed, 6,693 foreign cars entered the two ports, bringing 19,513 passengers into Canada.

A breakdown of this total shows 5,022 foreign cars with 13,908 passengers entered through the port of Victoria while 1,671 foreign cars with 5,605 passengers entered through the port of Sidney.

Comparing the July influx of cars with figures for the same month last year, Mr. Warren found this year's total was 31 per cent greater.

The total number of foreign cars entering through the two lower island ports during July exceeded the combined total of the six preceding months. The number of cars, cleared from Jan. 1 to July 31 stands at 13,211. These cars have carried a total of 27,714 passengers.

The figure for the seven-month period shows an increase of 25 per cent over last year.

The July imports included cars from every state of the U.S., with the exception of Maine and New Hampshire. Sixteen cars carried Hawaiian license plates, two carried Mexican plates and two Alaska plates.

The total number of automobiles entering or leaving Victoria and Sidney during July—Canadian cars included — was 14,166. These cars carried 43,486 persons. Figures for the same month last year show 10,560 automobiles passed in or out of the two ports, carrying 32,479 persons.

40 Lbs. Of Coppers In Parking Meters

Although the parking meters will not be officially in operation until later this week, the city has garnered 40 pounds of coppers from them during the past week, D. A. Macdonald, city comptroller, said today.

The money represented by this is $29.88, he said. Included in the bag of coins was $4.55 in nickels, four dimes, a number of slugs and a few of the old meat ration tokens.

The meat ration tokens jam the meters he said, as do the occasional toothpicks and matchsticks found in the machines.

Customs Union Of 16 Countries On European Conference Mooted

PARIS (Reuter) — Formation of a customs union of the 16 countries in the committee for European economic collaboration may soon be placed on the committee's agenda, well-informed conference circles said today.

The committee would confine itself simply to agreeing that such a union be formed and would make no attempt to work out details.

It would take years to put such a vast undertaking into operation and the committee has only four weeks in which to complete its own already extensive program, an observer explained.

The Benelux (Belgium-Netherlands-Luxembourg) customs union has inspired almost all 16 western countries to undertake the complicated work of arranging a similar union themselves, it was stated.

If Britain accepted the idea, the formation of a customs union would apparently go on the committee's agenda. The other 15 countries, however, are unwilling to go ahead if Britain refused to join.

Britain's difficulties about joining such a union are mainly connected with the question of Empire preference.

The British delegation, it appears, does not think it likely that Commonwealth countries would wish to join a purely European customs union and the almost insuperable difficulty would then arise of deciding on "which side of the fence" Empire preferences should fall and of what value British participation would be if all preferences were left intact.

4 Imperilled In Open Boat Saved By Rescue Party

"I cannot stress too strongly the potential danger 'teen-age people place themselves in when they venture out in the straits' waters well out from the city shoreline in open, motorless boats," said J. W. Archer, 1404 Esquimalt Road, who on Sunday evening helped bring four 'teenagers to safety. He had sighted them being tossed about on a choppy sea a considerable distance from the breakwater's end.

The party ranged in ages from eight to 17 years. Mr. Archer was with R. Larkin, 1382 Esquimalt Road, owner of the commercial fishing boat Grace D, when he saw the boating party in difficulties.

The mixed boating group, whose names were not learned, had been unable to make any progress in the strong currents and in water that had become decidedly rough. The Grace D brought them back to the spot where they had secured the boat.

Mr. Archer, veteran sportsman and former firewarden on the lower island, feels a great deal of concern over young people placing themselves in such a dangerous position. In 1936 his own son was found drowned after he had been missing for five weeks in his boat, leaving from Esquimalt Harbor. Mr. Archer believes his son probably got in the same predicament the four rescued on Sunday were starting to encounter.

Crowds At 2-Day 'Pentrelew' Auction

Gradwell Kilshaw, auctioneer (with back to camera), told the gathering of "Pentrelew," stately Fort Street home of the Crease family since 1875. The home was sold at auction Monday afternoon, with George Randall, agent for the purchasers, making the highest bid of $13,000.

"Pentrelew," and 300 pieces of furniture and other items, were sold for a gross $20,000, Monday afternoon, at the auction of the historic old home at 1201 Fort Street, which had been the residence of the Crease family since 1875.

Crowds began to gather in the back garden of "Pentrelew" well before the opening hour of 1. Gradwell Kilshaw, auctioneer, called for bidding on the home first, with bidding starting at $8,000. There were about a dozen bids in all, with the home going to George Randall, local realtor, for $13,000, about five minutes after bidding opened.

Mr. Randall said he was acting for the purchaser, whose identity was not divulged.

Quantities of china, glassware and antiques of every variety were placed on long tables in the garden, for bidders to see. More than 300 pieces of furniture and other items were sold for a gross price of more than $7,000.

Remainder of the furnishings and articles will be sold at auction today. A dainty tea service, presented to Lady Crease on the occasion of her marriage in 1853 was sold for $105 and the mahogany dining-room table for $320. Top bid for a hand-made eight-hour chiming clock with glass dome, made by Sir John Bennett in Britain, in the last century, was $110.

There were a number of Chinese pottery pieces of early dynasties purchased by bidders.

Hundreds Watch Colorful Navy Week Parade Here

Hundreds of Victorians lined downtown streets this morning to watch the largest postwar Navy Week parade. Seamen from H.M.S. Kenya, three Canadian warships and H.M.C.S. Naden, took part.

An added attraction was a Royal Marine band and a contingent of marines and seamen from the British warship. The band of H.M.C.S. Naden, as well as seamen from the Canadian cruiser Ontario, the destroyer Crescent and Algerine minesweeper Rockcliffe, also formed part of the parade.

At the Legislative Buildings, Lieutenant-Governor C. A. Banks took the salute. Also present at the saluting base were Rear Admiral E. R. Mainguy, O.B.E., R.C.N., Commanding Officer Pacific Coast, Commodore J. C. I. Edwards, commanding officer Naden, Capt. L. A. K. Boswell, D.S.O., R.N., commander of H.M.S. Kenya, and other British and Canadian naval officers.

Canadian warships as well as H.M.S. Kenya were thrown open to the public this afternoon, while a cricket match between a Canadian and British team was held at Naden in connection with the Navy Week program.

Highlight of today's celebrations will be a swimming meet at the Crystal Garden featuring an aquatic show, led by WO. R. Dewhirst, R.C.N. of H.M.C.S. Naden. The swimming show will start at 6.30. There will also be a water polo match between members of the visiting British cruiser and a picked team of Royal Canadian navy men.

The last time a British warship won the water polo trophy played in 1939.

This evening at 8, H.M.S. Kenya's guard and band of Royal Marines will "Beat the Retreat" in front of the Legislative Buildings.

Tomorrow ships berthed at H.M.C.S. Naden will be again open to visitors. There will also be a display of gunnery and seamanship and a band concert at the naval station.

Fishermen's Wharf Completion Delayed By Lumber Shortage

"If we could only get the lumber, we could finish the job within six weeks," Harry Eakins, general superintendent of the James McDonald Construction Co. Ltd., contractor of new Dominion government fishermen's wharf at the foot of Erie Street, told members of the harbor development committee of the Victoria Chamber of Commerce who inspected the project Monday afternoon.

Mr. Eakins explained that while the wharf is half completed, further progress is held up because of an acute shortage of decking.

Every effort is being made by the company to obtain the necessary supply of lumber, he said. He explained the required decking is similar to floor joists of houses, and that practically all of it is earmarked for housing projects. The wharf was originally scheduled to be completed July 1 of this year.

Plans for the wharf, designed to accommodate a large number of fishing boats, call for a main float with six smaller floats jutting from it. Concrete will be used to hold the floats in position, although the wharf will be free to rise and fall with the tide.

Pilot, Father Safe After Air Crash

PORT ALBERNI — Bob Dent, pilot, and his father, were reported safe here, Monday night, after the week-end crash of their amphibian plane and rescue Monday by a local seaplane, from isolated Buttle Lake, 45 miles north of here.

They had been reported missing when they failed to return after taking off on a flight from Klitsea Lodge at nearby Sproat Lake. Their plane turned over when they landed at Buttle Lake apparently with the wheels down.

When the plane partially submerged, the men were caught in the cabin but Dent helped his father to escape and then aided him to shore. Neither was injured.

The Dents were sighted from a small aircraft and food was dropped to them, before Jack Moul of Port Alberni picked them up with his Port Alberni Airways seaplane. Dent flew to Vancouver today to arrange an attempt to salvage his amphibian.

19 Die In Bus Crash

SANTA MARIA, Azores (AP) —Nineteen Portuguese workmen were killed and 20 were injured seriously Monday when a bus carrying them to their jobs slid off a 100-foot cliff. The men were employed in improvement of the Santa Maria airfield.

Gipsy Smith, World Famed Evangelist, Known Here, Dies

NEW YORK (AP) — Rodney Smith, 87, known throughout the world as Gipsy Smith, British evangelist, died of a heart ailment aboard the liner Queen Mary Monday.

The death of the man who was born in a gipsy tent and made the world his field for active evangelism was announced when the giant ship reached port today on her first postwar commercial voyage.

Smith had visited the United States more than 30 times, circled the globe twice, worked in South Africa and spent 3½ years in France during the First World War. When U.S. troops were leaving for home after the armistice, Gipsy Smith was in Paris to preach farewell to them.

For his work in France his country awarded him the Order of the British Empire.

A few hours before his death he had insisted on being carried to the top deck of the liner to greet some friends.

Mrs. Smith, who accompanied the noted evangelist, said her husband had made the trip for his health. She said that the last time he preached was last year, and that he had hoped to preach during his visit in the United States.

"Gipsy really belongs to the world," the widow said.

The name "gipsy" was given the evangelist because of his birth March 31, 1860, in a gipsy tent near Epping Forest, outside the County of London. As a youth he sold clothes pegs and tinware made by his father.

The famous evangelist is well remembered in Victoria having conducted missions in this city on many occasions in the past.

Thousands Sleep Out To Save Hotel Costs

LONDON (Reuter) — Thousands of British holiday-makers slept in the open during the bank holiday week-end to save money, while hotels and boarding-houses reported empty rooms as another symptom of Britain's economic crisis.

At Southend, where some 12,000 spent the night on the beach, the visitors frankly told municipal investigators that they "were doing this to save money." Many hired deck chairs for eight pence (16 cents) and slept in these. Others spent the night in tents pitched on the sands and in their automobiles.

Railroad stations reported an unusually quiet "bank holiday" and there was no rush and no need for extra trains.

As thousands of city dwellers decided to spend the week-end at home, London parks and beauty spots which could be reached by cheap buses or suburban train rides were crowded with holiday crowds enjoying the transient sunshine.

U.N. Radio Network Out

PARIS (Reuters) — A United Nations' world radio network is not practicable, radio experts of 15 nations meeting here under the auspices of U.N. educational, scientific and cultural organization decided Monday.

Avert Ford Strike Threatened Over Taft-Hartley Law

DETROIT (AP)—A strike of the Ford Motor Company's 107,000 production workers, set for noon today, was averted under an agreement calling for a mutual effort to "work out a solution" to a dispute involving the Taft-Hartley labor law.

The company and the United Automobile Workers (C.I.O.), achieving an 11th-hour settlement, agreed to set up a joint committee to draw up a pact on the question of "liability of the union" to damage suits.

A period of 12 months for this to be done was allowed in the agreement.

As a consequence of the agreement the company's army of production workers stayed on the job today and the Ford factories were kept humming after a threat of paralysis from a potential nationwide shutdown.

The year's grace to the union from damage suit liability under the new law will be dated from the date of the Ford-U.A.W. contract still to be drawn.

Negotiations on other contract issues, including the reported $20,000,000-a-year workers' pension plan, will resume Thursday, both sides said.

The Ford-U.A.W. statement expressed the "confidence" of company and union officials that the remaining issues could be solved "within a relatively short time."

A strike against Ford had been threatened in an effort to enforce the union's demand for a contractual clause giving it immunity from the Taft-Hartley penalty provisions.

The law permits an employer to sue a union for damages in event of a violation of its contract with management. This the law has sought to avoid by private contract in all current negotiations

Tools, Temporary Buildings Lost In Port Alberni Fire

PORT ALBERNI — A considerable loss was sustained when fire of undetermined origin destroyed three temporary buildings and a large quantity of tools on property of the Bloedel, Stewart & Welch Ltd. pulp mill, under construction here.

Smoke and flames were noticed at 7 in the evening by E. A. Reid and Fred Knight, welders, working on the pulp mill building.

Under Fire Chief W. P. Venables, the Port Alberni Volunteer Fire Department arrived without delay, but a stiff north breeze prevented firemen from saving the buildings.

Included in the property lost in the fire were 20 sets of carpenter's tools, pulp mill plans, a band saw, power saw and several small automatic saws.

Weather

Weather today and tomorrow valid until midnight Aug. 6:

Skies were mostly clear throughout the province during the night except in the Lillooet and South Thompson areas where some light rain was reported. Temperatures dropped to near freezing in the Prince George and Bulkley Valley region early this morning with Smithers reporting a low of 32 and Prince George 34. Except for late afternoon thunderstorms in the interior clear weather is expected throughout most of B.C. today. A low pressure area developing in the Gulf of Alaska is expected to give increasing cloudiness and some light precipitation along the northern B.C. coast tonight and Wednesday. Clear warmer weather will be general throughout the rest of the province.

Vancouver and vicinity, Lower Fraser Valley and Georgia Strait —Clear today and Wednesday. Winds light. Little change in temperature.

West Coast Vancouver Island —Cloudy this morning clearing by afternoon. Clear tonight. Wednesday clear in the southern section and cloudy in the northern section. Winds light. Little change in temperature.

To 9 a.m. P.D.T. Today

	Min.	Max.	Precip.
Montreal	62	84	
Toronto	59	83	
North Bay	59	85	
Port Arthur	54	75	.02
Winnipeg	69	91	.02
Brandon	63	92	.18
The Pas	62	90	
Regina	59	94	
Saskatoon	51	84	
Prince Albert	50	83	
N. Battleford	46	74	
Swift Current	47	84	.30
Medicine Hat	53	82	.71
Lethbridge	49	78	Trace
Calgary	43	73	.17
Edmonton	38	66	.10
Kamloops	53	83	Trace
Penticton	47	84	
Vancouver	53	71	
Victoria	53	67	
Cranbrook	48	77	.21
Crescent Valley	45	81	.02
Prince Rupert	50	63	
Prince George	34	66	
Seattle	49	78	
Portland	52	76	
Spokane	57	82	

Big Battle Before Europe Goes 'Red' Says Ross Munro

ST. THOMAS, Ont. (CP)—Communism has made alarming progress in Europe during the last two years, but "there is going to be a terrific struggle before it ever falls to the reds," Ross Munro said in an address today to the St. Thomas Kiwanis Club.

"The war's destruction, economic and moral decay and confusion made Europe a fertile field for the work, but Europe still has a long way to go before it is in the grip of the Kremlin bosses," said Mr. Munro, recently returned from his post as European correspondent for the Canadian Press.

"Europeans generally fear the Russians and Communism would go better there if it were not sponsored by them. Even the people of eastern Europe look upon them as Asiatic interlopers on a continent with a cultural and artistic history greater than any."

Communists had achieved their success by preying on the confusion of the time "and also by being the smartest, hardest-working politicians. They are the eager beavers of politics . . . they are not long-haired, wild-eyed revolutionaries but natty characters in dark, double-breasted suits which seem to have become their uniform as much as the black peak-cap in Russia is the inevitable mark of the secret police."

3 States Of India To Join Dominion

LONDON (Reuter)—The three states of Nagod, Tripura and Manipur, have decided to join the Indian dominion, the New Delhi radio announced today.

History Of Stars Topic At Meeting

The history of man's planetary discoveries was traced by Mrs. J. R. Noble, teacher of mathematics at Victoria College, for the large gathering attending the second lecture of a series of "Summer Evenings With the Stars," presented by the Victoria branch of the Royal Astronomical Society Monday night at Victoria College.

The most helpful and most important advancement made in this line, Mrs. Noble said, was the discovery of Copernicus that the sun was the true centre of the universe. This discovery explained many things which previously had seemed without explanation.

In the early days, shepherds were puzzled that some stars wandered about the heavens while most remained stationary, the speaker said.

The theory of Copernicus, advanced in 1540, explained that the wandering stars did not wander at all—they were going around the sun.

Following the lecture, the audience went outdoors where telescopes had been set up on the school grounds, and viewed various planets and stars.

The third meeting will be held next Monday. Members of the group will assemble at Douglas Street and Pandora Avenue at 8.30 from where they will be taken to the Dominion Astrophysical Observatory on Little Saanich Mountain. Dr. J. A. Pearce, director, and his staff will show the group through the building and demonstrate the use of observatory's telescope, one of the world's largest.

Army Authorities Probe Rental Racket

VANCOUVER (CP) — Army authorities today moved against a reported rental racket where tenants of army emergency quarters were allegedly renting rooms to civilians and unmarried service personnel. An order was issued pointing out that emergency accommodation was for families of personnel serving at army camps and that while relatives could be included in the term families, no rental could be charged them.

Ganges Dwelling Burned To Ground

GANGES—Home of Mr. and Mrs. W. Cantrill on North Salt Spring Island was burned to the ground in a fire of unknown origin.

D. G. MacKenzie, who saw the flames from his home, gave the alarm but before Constable C. A. Whitehead or the fire crew reached the building, it was destroyed. Mr. and Mrs. Cantrill were on a visit to Victoria at the time.

ANNOUNCEMENTS

A salvage collection for Oak Bay, Shoal Bay and Uplands. Phone E 3413. ***

* * *

Alcoholics Anonymous — The alcoholic, as distinguished from a normal drinker, is a person who drinks even when he doesn't want to and knows he shouldn't. Such compulsive drinking causes unhappiness and ruins careers. If this is your problem, then you may obtain help—freely and confidentially. Apply Victoria Chapter, Alcoholics Anonymous, P.O. Box No. 1, Victoria, P.O. Box No. 869, Duncan, B.C. ***

* * *

Chalet, Deep Cove. Drive through the lovely Saanich Peninsula. Chicken luncheon, dinner or Devonshire cream tea, Phone Sidney 82-F ***

* * *

Healing Centre — Estella M. Kelley. Registered staff. Latest post-war equipment. Electrical treatments, massage, reducing, colonic irrigation. 501 Union Bldg., 612 View St. Phone E 9121. E 0630. ***

* * *

Do your housecleaning the easy way, rent an electrolux by the week or day. Delivered. E 5584.

Canadian wild flower cards by Emily Sartain. You will want to own a box of our own B.C. wild flowers. Phone the Marionette Library, E1012. ***

* * *

Highland hospitality, mountain air boating, fishing, swimming. The MacIntosh Guest House, only 25 miles from Victoria beside the highway. Magnificent view. Deluxe accommodation with private suite available. Delicious food. Afternoon teas anytime. Luncheons and dinners by appointment. Cobble Hill R.R. 1. Phone Cobble Hill 57R1. ***

* * *

Oak Bay residents! Complimentary band concert—Willows Beach Park—Thursday evening, 7.30 p.m. Auspices of American Federation of Musicians. ***

* * *

Oldtime barn dance every Wednesday, 9 to 1 a.m., Mrs. Bowe's orchestra. Good caller, good floor. Trail Riders Ranch, opposite Goldstream Hotel. ***

* * *

Special attention is given to tourists at the Clive Apartment Hotel, Oak Bay, close to beach and golf course. Phone E 9237 ***

A Beautiful New Westinghouse RADIO

This Model 688 is an acknowledged leader among the larger table radios and comparable in performance to many console models. 6 Tubes, Long and Short Wave. Superheterodyne Chassis with built-in antenna and record player connection. In Genuine Mahogany Veneer Cabinet.

$79.50

Kent's 641 YATES

"Always Something New Since 1862"

Philco HOME FREEZERS now available . . .

Two models from which to choose—model AH 51, 5 cubic feet, three temperatures. "Deep Freeze," the talked-about home freezer. See them today at

C. J. McDowell 1000 DOUGLAS

Order Your Winter COAL, WOOD AND SAWDUST Supply Today

Island and Alberta Coal

J. E. PAINTER & SONS 617 CORMORANT STREET PHONE G 3541

Of Course You Can Save Money at SAFEWAY

Week in and week out, day in and day out, food prices of Safeway are always low. Compare. Save at Safeway.

AUGUST FURNITURE SALE

Champions Ltd. HOUSE FURNISHINGS

727 FORT E 2422

MR. MERCHANT . . .

HERE IT IS

The Biggest Value In Deep Freezers

15½ CUBIC FEET CAPACITY—BIG, BEAUTIFUL AND ECONOMICAL

GET IN THE FROZEN FOOD BUSINESS TODAY WITH THIS

COOLERATOR

FULL PRICE ONLY $599.50

WHY MORE?

SOLD ON MACDONALD'S EASY TERMS

SEE IT TODAY

MACDONALD'S LTD.

FURNITURE ELECTRIC CHINAWARE

Cor. Douglas and View Phone E 1171

Attention Motorist!

CLAY'S PARKING LOT

Offers you a sanctuary against parking meters.

REMEMBER—One minute overtime parking will result in overtime parking fine.

CLAY'S PARKING LOT is conveniently situated on Langley St. near Post Office.

Says Pearl Harbor Not Premeditated

TOKYO (AP)—Defence counsel for former Premier Hideki Tojo and 24 other wartime Japanese leaders told the international war crimes court Monday that Pearl Harbor attack "was not long in preparation, nor was it a premeditated act" of aggression.

"When on Dec. 1, 1941, Japan—hope all but abandoned—decided on war, it was a decision long anticipated by the United States," Japanese attorney Hoshitsugu Takahashi argued. "The attack which followed a week later proved the correctness of the opinions of the highest American authorities as to what the natural consequences would be "of America's "unyielding" position.

Takahashi's argument opened the Pacific war phase of the defence case as the court convened after a six-week's recess.

Peru Ex-President Dies

LIMA, Peru (AP)—Jose Pardo, vice president of Peruk, died Monday. He was 83.

BATHING SUITS
In One or Two Pieces
$6.95
Plume Shop Ltd.
747 YATES ST.

NOW
2 Stores
TO SERVE YOU BETTER
COAST Hardware
1118 DOUGLAS ST. E 2213
2641 Douglas St. (Near Hillside) B 3243

Misses' Black Patent
STRAP SLIPPERS
Sizes 11 to 2½
Copp
1316 DOUGLAS

Open Langford Fair Tonight

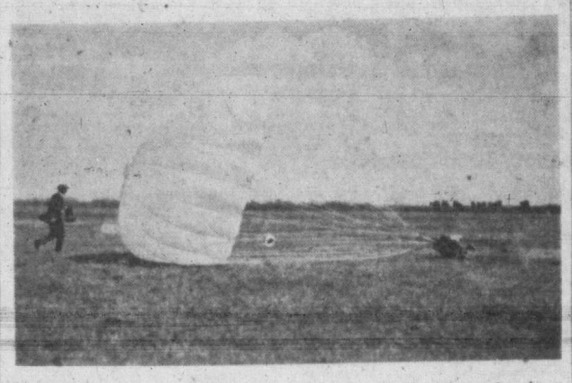

Wing Cmdr. Albert Carter, who will make a parachute jump at Langford Fair Wednesday afternoon, is shown making a landing after one of his jumps.

Dark-haired Mary Guiney will rule the two-day Langford Country Fair today and Wednesday, following her crowning by Mayor Percy George at 7 tonight at the Trail Riders' Ranch, Goldstream. Mayor George will officially open the fair.

LANGFORD — Second annual two-day Country Fair, sponsored by the Langford Women's Institute, will be officially opened at the Trail Riders' Ranch, Goldstream at 7 tonight, followed by the crowning of Mary Guiney as queen of the fair, by Mayor Percy George.

A display of jumping by the Victoria Riding Academy will follow at 3 and a jitney dance in the Trail Riders' Ranch barn at 9. The midway will be operated under the direction of the Victoria Kinsmen Club.

Big day of the fair, however, will be Wednesday with the Women's Institute flower show marking the opening feature. A list of Wednesday's events with times, follows: 2 p.m., flower show; 2.45, exhibition of tree topping by Ronald Walker; 3, parachute jump by Wing Cmdr. A. Carter; 4, Oak Bay Girls' Drill Team display; 6.45 ball game between Langford Athletics and Findlay Electrons; 8, ramp jump by Bob Shanks of the Victoria Motorcycle Club; 9, Jitney dance; 10, spotlight parade with Victoria Motorcycle Club.

Wednesday's tree-topping event, the first to be held at the Langford Fair, is expected to draw a large crowd.

New Aids For Attack On Cancer Developed In A-Bomb Research

OAK RIDGE, Tenn. (AP)—New aids for the attack on cancer have been developed with tools born of American research to produce the atom bomb.

Commenting on the Atomic Energy Commission's first detailed summary of peacetime applications of the atomic energy program, a commission scientist said "great achievements" already have been made in medicine, biology and industry. But, he added, these are only "infant steps" towards future developments in those fields and in agriculture.

The week-end report was issued on the first anniversary of the release of "radioisotopes" for private research work. These materials, produced in the same type of uranium chain-reacting oven used in the A-bomb development, are radioactive, or ray-emitting forms of common and rare elements.

They can be used as "atomic spies" to help study the action of their stable counterparts in various processes important to man; and a few can be used as "atomic artillery," supplying direct radiation for the treatment of certain diseases.

Researchers at St. Louis' Barnard Free Skin and Cancer Hospital—one of 170 institutions which have received shipments of isotopes during the past year—have succeeded in "tagging" an artificial cancer-producing agent with one of the radioisotopes—Carbon 14.

That is, they have incorporated the ray-emitting element into the cancer-producing material—an organic substance called methylcholanthrene—in such a way that it may be possible to study just how the tagged agent produces cancer experimentally. Radio-active materials "broadcast" signals which enabled them to be traced by delicate instruments even when they are hidden from sight.

Wed Less Than Week, Couple In California Face Murder Charges

LAS VEGAS, Calif. (AP)—A young Exeter, N.H., couple, married less than a week, was held today on murder charges and Sheriff Glen Jones said they had signed statements acknowledging the slaying of James W. McLain, 48, of San Fernando, Calif.

McLain's body, shot three times in the back of the head, was found Sunday near Truckee, Calif.

Sheriff Jones said he had three separate statements from the pair, Joseph L. Hardy Jr., 24, and the former Lois Hunt, 21.

The sheriff quoted Mrs. Hardy's in part:

"People have always taken me for a sweet, innocent little girl . . . If only they knew how I am on the inside, they would sing a different tune.

"We had no money so we had to slug several people on the head," Jones said her story read. "We also cracked a few gas stations. I then got hold of a gun and my husband and I decided to find a likely prospect we could kill and rob.

"We tried it once in Texas but the guy ran and we failed. We then proceeded to Reno where we met a rich old guy on a vacation from Burbank. (McLain was a veterans administration worker in Burbank, Calif., near San Fernando.)

"We made friends with him and eventually I lured him into the mountains between Reno and San Francisco. I got him into the right position by my charm and my husband shot him three times through the head. We stole his car, money and went back to Reno. We gambled and got drunk, then moved on to Las Vegas. We drank some more and decided to go to Texas once more. My husband was very tired and fell asleep on the Boulder Road. We had a bad accident. . . ."

Balkan Settlement Plan Of Russians Rejected By U.N.

LAKE SUCCESS (AP) — The United Nations' Security Council Monday rejected a Russian proposal for settlement of Balkan disorders by a vote of 9 to 2. Only Poland supported the Soviet Union in the final balloting.

Principal points of the rejected resolution were demands for withdrawal of all foreign troops and military personnel from Greece and establishment of a U.N. commission to supervise economic aid granted to that country.

The ballot on the Russian plan followed the defeat of the American proposal for a semi-permanent border commission, which was killed last week by a Russian veto.

During the debate the council heard Soviet delegate Andrei Gromyko charge that "certain powerful states" were trying to bring about the "political and economic enslavement of Greece."

His remark was interpreted as a reference to the Truman program to aid Greece and the presence of British troops in Greece.

Gromyko told the United Nations' Security Council that the international situation in Greece and the deteriorating relations between Athens and other Balkan capitals were due "to outside interference."

He said this was sometimes called "help" but it really was "political and economic enslavement of Greece by certain powerful states."

The Greek government, he said, was willing to sacrifice its sovereignty to save the present regime.

Man Flies Atlantic On Undercarriage

NATAL, Brazil (AP)—A Portuguese citizen, Francisco Carvalho, arrived from Lisbon Monday reporting he had crossed the Atlantic clinging to a KLM (Royal Dutch Air Lines) plane—stowed away in the wheelbase.

Carvalho, 30 and robust, said he was uncomfortable and almost fainted from the heat. He added he was too nervous to be hungry but grew thirsty looking down at the ocean all night.

The Portuguese consulate issued him papers enabling him to visit here.

No Piker At Night Spots

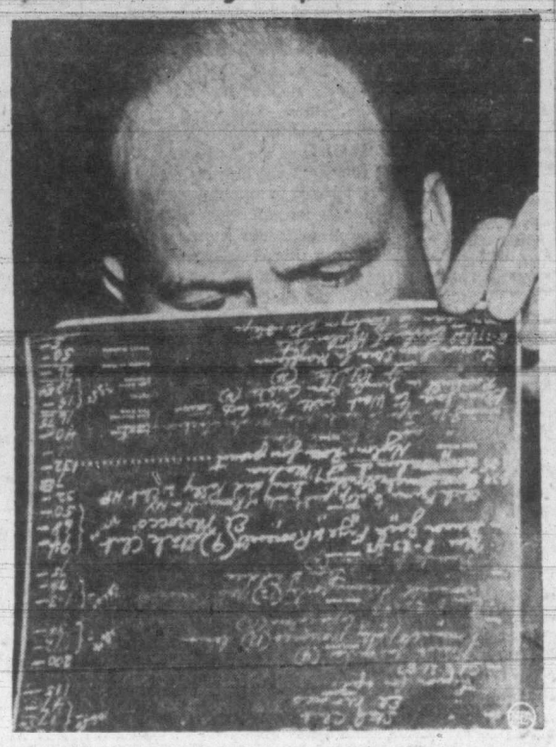

Howard Hughes' publicity man, John Meyer, studies copies of his expense account while attempting to find answers to Committee Chairman Homer Ferguson (R.-Mich.) questions in Hughes-Kaiser inquiry hearing. Meyer's expense vouchers, showing expenditures of $5,083 during a three-year period for the entertainment of Elliott Roosevelt, were made public by the committee.

Maltese Migration To Canada Discussed

LONDON (Reuter) — The British government is discussing with the government of Canada the possible admission into the Dominion of immigrants from Malta, hitherto admitted only in very special circumstances, Arthur Henderson, Under-Secretary for India and Burma said in the House of Commons Monday.

Henderson was replying to Labor Member J. P. Mallalieu who asked the government to make representations to Canada to allow Maltese immigrants, since they were British subjects.

Henderson explained that since 1931 Canada's immigration regulations had provided for the entry of British subjects from Britain, Eire, Newfoundland, New Zealand, Australia and South Africa.

Immigrants from other parts of the commonwealth, he said, had only been admitted under special circumstances.

Police Drag In River

TRAIL (CP)—Dragging operations were started in the Columbia River here by police and firemen Monday after a woman telephoned police she had heard someone screaming from the vicinity of the river. Further details were not immediately available.

MacMillan Buys 2 Logging Firms, Island Shingle Mill

VANCOUVER (CP) — Purchase of the logging operations of the North Coast Timber Co. Ltd., at Ucluelet on Vancouver Island and the timber holdings of the Maggie Lake Timber Co. Ltd., near Kennedy Lake on the island, was announced Monday by H. R. MacMillan Export Co.

Company officials said the purchase was made to extend the supply of logs to the MacMillan mills producing lumber and plywood at Port Alberni.

Logging operations at Ucluelet will be conducted by the Kennedy Lake Logging Co. Ltd., under the management of H. C. McQuillan, formerly logging manager for the North Coast Timber Co. Ltd.

Also announced as a part of the same deal is the acquisition of a small shingle mill at Port Alberni which has operated under the name of the Canal Shingle Co. and which will become part of the operations of Alberni Pacific Lumber Co. there.

Fashion's Trend For New Season
A visit to our store will show you the latest and the newest in smart styles.
Malleks

The Cigarette of Good Taste
W.D. & H.O. WILLS'
Gold Flake
CORK TIP or PLAIN

Makes Motors PURR
NEW! TEXACO Motor Oil
It's the premium quality motor oil in the popular price range. It's *Insulated*—against heat—against cold— the high-grade, long-lasting, efficient lubricating oil. Ask for it at McColl-Frontenac Dealers everywhere —*Coast to Coast.*
Look for the Texaco Sign — Red Star, Green "T". *You're always welcome!*
TUNE IN . . . Texaco Star Theatre every Sunday night starring Tony Martin. See newspapers for time and station.
TEXACO MOTOR OIL INSULATED AGAINST HEAT AGAINST COLD
McCOLL-FRONTENAC OIL COMPANY LIMITED AND ITS DEALERS

Standard August Furniture Sale
SPECIALS SELECTED From Our Five Floors
VALUES ON PARADE!
FOR WED. MORNING SHOPPERS!
PRINTED FELTOL FLOOR COVERING
Your choice in smart patterns and 6-foot wide. Per square yard 59c
COCKTAIL SMOKERS
A smartly designed stand with table top for book, cup or glass. Walnut finish. A $5.50 value for $1.59
From Our Gift-Ware Dept.
Hand-painted rose bowls. Regular $5.00 for $3.95
CURTAINS
Lustrous rayon net for soft draping curtains in rich beige. 38 inches wide. Per yard 79c
REMNANTS
A splendid selection of materials suitable for curtains, drapes or slip covers. Nets, marquisettes, cretonnes, homespuns and tapestries. All 1/3 Off
Easy Terms
We will arrange terms as low as 10% down, the balance in easy monthly payments.
STANDARD FURNITURE
H.Q. for Home Loveliness

Victoria Daily Times

Established 1884

Published Every Afternoon Except Sunday by Times Printing and Publishing Company Limited Victoria, B.C.

Member of the Canadian Press Ltd.

The Canadian Press is exclusively entitled to the use for republication of all news dispatches credited to it or to the Associated Press in this paper and also the local news published therein.

Member of Audit Bureau of Circulations

SUBSCRIPTION RATES: City Delivery, $1 per month. By mail (exclusive of city)—Canada, Great Britain and United States, $9 per annum; elsewhere $1.50 per month. One year in advance, $8; six months in advance, $4; three months in advance, $2; less than three months, 75c per month.

THE EFFLUVIA AS WELL

ALDERMAN CABELDU IS TO BE COMmended for promising to make it his business to find out what ails the Inner Harbor as facilities—or lack of them—there hamper, and often offend, those visiting this city in their own pleasure craft. The more or less ramshackle and wholly inadequate landing floats are a disgrace to any community which boasts, and rightly so, of so many natural attractions as does Victoria. In few places in the world is it possible for large passenger steamers to land their precious human freight in the very heart of architectural gems. And there is still left plenty of room for the craft carrying the type of holiday-maker for whom this capital city is especially well able to cater.

We do not know whether Alderman Cabeldu will feel inclined to extend his investigations into factors outside the fundamental material realms as they concern berthing accommodation in the Inner Harbor. But Mother Nature has an uncanny way of presenting her ugly side at the most unfortunate moments. One afternoon recently, for instance, many strangers were not induced to loiter on the Causeway to gaze in admiration at the gay craft below them; and it was small wonder that the holiday-making mariners were conspicuous by their absence. What an effluvia it was to be sure! No, Alderman Cabeldu, this is no fault of yours. But it may suggest that you arrange to be advised when distillates from the laboratories of the Elizabeth Ardens of this world are required to work a double shift. You might then ask your confreres to take a long breath and go to work.

It is little use at this stage to say what might have been if the City Fathers had prepared for harbor improvement and development when they were urged to do so more than three and a half years ago. But the guiding principle in those days, when the people of this community had more money than they had ever had before, was to reduce the mill rate, get votes thereby, and hope for the best sometime in the dim and distant future. Well do we recall a case in point. As a matter of public service, and at its own expense, this newspaper published a series of architects' drawings depicting what a complete transformation could be wrought in and around the Inner Harbor. It was all wasted on the desert air; the idea was called, among other things, a "million-dollar dream." Brigadier Cabeldu was away at that time helping to settle accounts with a man named Hitler. But perhaps the warrior returned has had enough smells and will want to expedite the job of removing the local one in conjunction with those other overdue remedial measures which are to form the basis of his investigation.

MR. CHURCHILL IN GOOD FORM

THOUGH HE PROMISED WITHOUT equivocation that he would assist the Attlee administration to obtain what he called "easements" in the conditions surrounding the American loan, Mr. Churchill mobilized his famous rhetorical artillery yesterday to lambaste the Labor government for "frittering away" the huge financial accommodation which it had obtained from the United States. The wartime Prime Minister was addressing a Conservative party gathering, honoring him in the grounds of Blenheim Palace—his birthplace and seat of the Duke of Marlborough—and more than 50,000 persons obviously marveled at their leader's tip-top form after several weeks recuperating from an operation. Whether they agreed with him in some of his conclusions, regardless of what government spokesmen and anti-Tory newspapers may have to say about his criticisms of official policy, any utterance from the man who led Britain through her "finest hour" is bound to attract widespread attention and consideration.

Doubtless those millions in Britain who are apprehensive lest the Attlee administration should continue to try to do too much in too short a time—many of whom so obviously have a very warm spot in their hearts for the wartime Prime Minister—may be inclined to think that one of Mr. Churchill's complaints about the manner in which a large portion of the American loan has been "frittered away" was not the most cogent argument he could use to bolster his complaint against the government's financial and other policies. For example, he contended that the loan had been ineffective, "owing to the follies and indecision of the Socialist government," and pointed out that a great part of the borrowed money had been spent, not on the equipment of industry, or for the purchase of basic foodstuffs, but instead had been "frittered away on American films and tobacco and in large quantities of food and fruits."

He would be a lugubrious individual who would deny the great wartime leader his daily quota of the fragrant weed. And it would also require an exceedingly stony heart to go too far in denying that little bit of consolation left to the hard-working Briton in his indulgence in the humble Virginia cigarette—let alone those few delicacies from tropical and semi-tropical orchards. But perhaps none better than Mr. Churchill himself realizes how near he was sailing to the political wind when he singled out tobacco for special mention. In his last budget, Chancellor of the Exchequer Dalton, of course, increased the already heavy duty on imported tobacco to an almost prohibitive height. But the guardian of the national till, too, was faced with the simple fact that Britain's bill for this commodity last year was a trifle less than $263,000,000, or approximately 30 per cent of the amount spent on manufactured commodities such as new machinery and equipment for mines and factories. However, the stark fact remains that while Britain expected to limit the cost of all her imports from July 1946 to July 1947 to less than $6,000,000,000, the prospect facing the treasury at the beginning of last month was that the same amount of such goods for the next 12 months will be only about $200,000,000 short of $7,000,000,000.

Whether a government under the leadership of Mr. Churchill could have effected any substantial improvement in the method of spending the American loan, whether a Conservative ministry would have hesitated to "cast away mighty India and Burma," whether it would have refused to "cling to tiny little Palestine," or whether the wartime leader's unmatched oratory would have succeeded in getting more coal from the pits, and doing other things better than Mr. Attlee's ministry has done—these are all subject to debate between the Socialist administration and the substantial opposition whose members in the House of Commons sit to the left of Mr. Speaker.

TAKING STOCK

FEW SUPPORTERS OF DEMOCRACY would rise to insist that the countries—and there are pitifully few of them—which follow that political ideal today are practising it in its perfect form. Each has anomalies to clear up regarding the application of full political freedom to all its citizens, although it is no argument to say that because the democracies contain flaws the principle is therefore at fault.

In the State of Mississippi today, citizens will turn out for the Democratic primary balloting. Among the eligible voters will be 12,000 negroes, of whom 6,000 are expected to exercise their franchise. Negroes voted in 1946 for the first time in Mississippi, but only under the deterrent invoked by Senator Thomas G. Bilbo, whose place in history is marked by the fact that he urged white residents to keep the negroes from the polls. There was no such exhortation for today's voting, but a more subtle discouragement made its appearance. Before casting a ballot in the primary, each negro will be asked to swear his opposition to federal anti-lynch laws, and his agreement with the "time-honored and cherished traditions of the South," with all that that implies. This is enfranchisement in name only, and will be so recognized by all fair-minded American citizens.

Canada, still with minority problems to solve, can least of all throw the first stone. Such is not our intention here. But it is necessary that we pause from time to time to recognize the errors and contradictions that exist in our democratic system in order that such recognition may lead to correction. It is expedient, too, that we should let the undemocratic countries know that we perceive and deplore such flaws, lest they take our silence for complacence, and judge the ideal on the basis of its incomplete achievement.

POPULATION AND ADVERTISING

AMONG THE NUMEROUS ARGUMENTS we have advanced in these columns through the years in favor of the amalgamation of the four municipalities which comprise the Greater Victoria area is that most of the important reference works and other literature dealing with populations use the official figure of the 1941 census. As a case in point, in such publications as that issued by the Federal Department of Trade and Commerce to report the monthly registrations of births, deaths and marriages, it is clearly set forth that the figures so published are concerned only with towns or cities of a population of 10,000 or more.

Since these documents are widely circulated in this country, and no doubt many of them are sent farther afield, those who study them will observe that the population of Victoria is 44,068. Doubtless this figure represents the number of people living within the municipal limits of Victoria proper in 1941. But because neither Oak Bay, Saanich nor Esquimalt could boast at that time of a population in the qualifying bracket, neither is mentioned. We who live here, of course, know perfectly well that all of the four municipalities have added considerably to their population since the last census was taken more than six years ago. The total number of ration cards in force at the last report was approximately 98,000—of which, by the way, Saanich is credited with 27,094.

What the official population figures are for the four individual communities we do not know. But so long as Victoria is credited with less than 45,000, instead of more than double that amount under logical unification, so will this capital city of the province of British Columbia be considered, by those who do not realize how compact the Greater Victoria area really is, as little more than a fair-sized town. This is poor advertising material. We refer again to this matter because it is an important factor in these highly competitive days.

Matter Of Fact

By JOSEPH and STEWART ALSOP

'THE PROBLEM IS HERE'

THE LAST of the Congressional grandees to leave Washington was Senator Arthur H. Vandenberg of Michigan. He went neither home to mend fences, nor into the country to hunt delegates, but merely to Atlantic City for a well-earned rest before the Pan-American conference at Rio de Janeiro. His parting words, as reported by those close to him, were brief and to the point: "The problem is here."

BY THIS THE Senator meant that against the dark, gigantic background of the world drama, the indifference still widely prevailing in the United States stands out in sharp and very worrying relief. If the Senator himself is worried, it is not surprising. For it is he who must pilot through the next Congress the Marshall Plan—the American-sponsored program for averting the onset of chaos—for which the Congress is as yet unprepared.

UNDER THE circumstances, it is reasonable to expect that the Rio conference will be the scene of developments in American foreign policy embracing a much larger scene than the western hemisphere. Secretary of State George C. Marshall, Assistant Secretary Norman Armour and Senator Vandenberg leave for Rio together in less than a fortnight, and will be there for two weeks, probably returning on the battleship Missouri. This will be the first opportunity Marshall and Vandenberg have had to work together continuously and intimately over a period of many days. Such an opportunity can hardly pass without producing a final agreement between the two men on the really crucial point. This is how to awaken the country to the realities of the world situation, and how to present the Marshall plan to the country and the Congress.

AS PREVIOUSLY reported in this space, it has been tentatively decided to begin hearings on the plan before the Senate Foreign Relations and House Foreign Affairs Committees as soon as the details of the plan have been roughed in. This will be some time in October. But Vandenberg is further understood to consider it unwise to call his committee into session unless a much greater effort has first been made to inform the country about underlying issues.

The first thing that is obviously needed is a clear statement of the Administration's purposes. Thus far, the country has heard only a kind of general hint from Marshall at Harvard. The hint has thrown all Europe into turmoil and activity. Already, by responding to the hint, the leaders of the western European democracies have bravely bet their futures, and perhaps even their personal safeties upon Secretary Marshall. But Marshall's hint was too unclear, too much aimed at European ears, to be understood completely by the mass of people in the United States, whose support for Marshall is so essential.

THE STATE Department is as aware as Vandenberg of the need to elaborate upon Marshall's hint. A major foreign policy speech has been under discussion for some weeks among Marshall's staff. It is even possible that Marshall may speak before going to Rio. Whatever may be the chosen timing, it already is fairly apparent what Marshall must say. First, his country cannot afford to carry the relief burden of a world on the verge of starvation. Second, his country is equally unable to afford the certain cost of sustaining its prosperity and assuring its defense in a world which has plunged into ultimate chaos. Therefore, sound business dictates American support for genuine, businesslike, co-operative and, above all, permanent European recovery.

THE BRITISH AND European nations must join to help one another, with American aid to underwrite their deficits. This is the cheapest way out, and soundest. If Marshall says this plainly to the country, and adds that the Administration means to offer a program for the purpose to the next Congress, what is happening in the United States and abroad will become understandable to everyone.

If Marshall says this, moreover, it will be one more instance of the equal collaboration between such wise Republicans as Vandenberg, and such Administration leaders as Marshall. The Republican isolationists are now trying to pretend this equal collaboration does not exist. It is being whispered that Vandenberg is a "rubber stamp." In a recent shrill little speech, approved by the fatuous Brazilla Carroll Reece's Republican National Committee, Representative Charles Halleck took this line.

FOR VANDENBERG, the facts answer Halleck. Vandenberg himself suggested the Four-Power pact against renewed German agression, which is now the basis of United States German policy. He and John Foster Dulles were personally responsible for several of the most significant provisions of the United Nations charter. Vandenberg has direct responsibility for recent developments in United States policy in China and South America. He struck the note of resistance to Soviet aggression even before Secretary Byrnes. He rescued the Greek-Turkey aid program, almost single-handed, by correcting President Truman's previous neglect of the United Nations. And it was he who demanded an American "balance sheet" before he would consider the Marshall plan. This is not the record of a rubber stamp, as the Republican snipers hint. It is the record of a man who has done, is doing, and will continue to do a great and constructive job.

The Stamp Act

—With acknowledgements to the New York Times

Exasperation Brings Plain Talk

By JAMES THRASHER, From New York

IT MIGHT have been the heat or it might have been the humidity. Perhaps it was the result of a concerted decision. Or maybe they just got fed up. Anyway, some representatives of the United States, Great Britain and Australia really got together and teed off on the spokesmen of Russia and her satellites at Lake Success the other day.

There is nothing elevating in the spectacle of government representatives getting angry and calling names. Against the background of recent events at Lake Success, the spectacle might even be a little frightening. But we can't say we blame the gentlemen from the English-speaking nations.

BLEW OFF

At a meeting on Albania's U.N. membership, chief deputy Alexei Krasilnikov made a typical Russian-type speech. Then Britain's Valentine Lawford blew off steam. "It is deplorable," he said, "that we should be subjected day after day, week after week, month after month, to all this junk about provocations, lies, noises and repetitions."

That's not diplomatic language. But it probably better expressed some feelings that before have been expressed more elegantly, or else suppressed.

In the Security Council meeting the Communist bloc had complained that "monarcho-fascism" is rampant in Greece. Then America's Herschel Johnson had his say—and it seems to us that what he said has needed saying in the Russian and Balkan representatives' presence for a long time.

"Dictatorship is dictatorship," he told them, "no matter what name you call it." He explained that his government held no brief for the Greek government, but that Greece was no menace to international peace "and we think her three northern neighbors are." He added that there was not "the slightest evidence" of civil liberties to be found inside those neighbors' borders.

AUSTRALIA TOO

Testy Colonel Hodgson of Australia had something to say after the Krasilnikov speech on Albania, too. "I am glad these meetings are now open to the press," he said. "In the past the delegations here . . . have had to put up with calculated abuse and distortions" from this Soviet representative.

But perhaps the best thrust was got in by Mr. Lawford, who said, "We are presumed to be a gathering of intelligent officials, not a gathering of illiterates. We draw our conclusions from facts, not from catchwords."

Any non-Communist who has ever engaged in argument with one of the well-schooled comrades will know what Mr. Lawford meant. The comrades enter the list armed with a vocabulary of mumbo-jumbo and catchwords. They turn aside an opponent's argument by ignoring it and hurling a new accusation couched in the Marxist-Leninist-Stalinist double-talk of the moment.

THERE IS A LIMIT

It is most irritating. And it must be particularly irritating to the U.N. members, for the Communist delegates are post-graduate masters of their trade. One has only to read the speeches of Mr. Gromyko and his staff to catch the sneering condescension, the cool insult, and the smug sense of rightness that will admit of no question.

We do not wonder that their intelligent colleagues finally blew up and talked straight talk. It may not improve international relations, but it might clear the air. It might also give the Russians and their followers an idea that there is a limit to which taunts and goadings will be endured.

Russia's tactics are those of the street-corner bully. And the bully usually discovers one day that he has gone too far, and pulls in his horns.

Aborigines On The Rocket Range

By PROF. A. P. ELKIN, in Australian News Letter

I CAN STATE categorically that many of the fears expressed on behalf of Australian aborigines as the result of the Rocket Range proposal are groundless.

Although the testing range will pass from a point in South Australia through the Central Aboriginal Reserve, I do not think any great danger exists either from the rockets themselves or from contact with people connected with the undertaking.

NO TRANSFERS

The possibility of having the land section of the total range elsewhere in Australia (such as from Eucla) or in other parts of the British Commonwealth of Nations, has been thoroughly investigated. The present land section was selected as being the only one satisfying the conditions required and not causing insuperable complications.

There is no intention or suggestion of transferring aborigines from the Central Reserve, or from anywhere else; nor is the reserve being taken from them.

Aborigines will not be employed voluntarily, or otherwise, on the project.

Arterial roads will not be constructed within the Central Reserve, and nothing will be done or said to attract the general public into the reserve. In view of the nature of the experiments, only those directly connected with them will be allowed to enter the reserve or the observation posts.

NO WAR-HEADS

For some considerable time experimental work will be south-east of the reserve over a distance of about 300 miles. By the time experiments are finished over this distance, it is contemplated that the reserve will not be used for target purposes.

Scientists will go to observation posts, whether these be in the reserve or elsewhere, by plane, landing on quickly made, temporary air-strips.

In the selection of sites for observation posts or air-strips within or without the reserve, places of importance to aborigines for economic, social or sacred purposes, will be avoided. The committee sees no difficulty in this whatever.

The missiles fired will be "proof shot" without explosive warheads. Talk of firing atomic bombs is simply nonsense.

PATROL OFFICERS

The committee is appointing, as soon as the project is under way, trained and recommended patrol officers whose business it will be to know all about the aborigines within the stretches of the range for which each will be responsible. Among other tasks they will be required to inform any aborigines who are likely to be near the part of the range where and when projectiles are expected to fall, to avoid it for the time being.

Those of us who know the aborigines in the central areas of Australia know that this can be done.

Advance In Cancer Diagnosis

A DIAGNOSTIC test promising to reveal the early stages of cancer of the internal organs may prove "the greatest single blow against cancer since the discovery of radium and X-rays." William L. Laurence, reporting on this test in The Reader's Digest for August, states that if it confirms the promise of early results it could become routine procedure to detect any hidden cancer while still curable.

The test, similar to that for pregnancy, involves injecting into rats an alcohol-ether extract of human urine. Positive reaction in the rat indicates the presence of cancer in the man or woman who supplied the extract. Extracts of 32 patients "whose diagnoses were unknown" gave positive results in six cases, negative in 26. Subsequently it was learned, the article says, that in all six positive cases the patients suffered from cancer, each of a different type. All of the 26 negatives proved normal.

The Digest article, condensed from the New York Times, is based on a report in Science, official organ of the American Association for the Advancement of Science. The report is presented by Drs. Beard, Halperin and Libert of the Chicago Medical School, "who came upon their observations by accident."

Isn't science wonderful! It can almost clean up the river water polluted by industrial plants developed by scientists.

Global Survey

By DEWITT MACKENZIE
Associated Press Foreign Affairs Analyst

Winston Churchill, whose hosts of admirers regard him as the personification of John Bull at the best, declares that the British people will come through the economic crisis they now face, no matter what the difficulties may be.

That prediction isn't likely to be taken lightly by a world which remembers another prophesy of the famous wartime Prime Minister, made in the dark days just after Dunkerque:

"We shall defend our island whatever the cost may be. We shall fight on the beaches, we shall fight on the landing grounds, we shall fight in the hills; we shall never surrender."

Churchill was right, for his forecast was based on his sure knowledge of the character of his people. But that wasn't by any means the only occasion, even in our time, that this trait had been exhibited. Those of us who were with Field Marshall Haig in France when the Germans launched their all-but-successful offensive in April, 1918, are not likely on to forget his memorable "Backs to the Wall" order of the day, calling for a "Fight to the End," which resulted in turning the tide of war.

Can Churchill duplicate as a prophet now? Many close observers, including your columnist, believe that Britain will come through. That belief is based partly on past performance—on sturdiness of character in adversity. It is based partly on the belief that the economic resources of Britain and her colonial possessions are sufficient to maintain economic well being, provided she can stave off disaster during the present emergency.

DRASTIC MEASURES

However, we should beware of wishful thinking. This crisis has reached a stage where the oxygen tent will have to be brought into use unless the progress of the disease is halted. The political correspondent of the London Daily Telegraph, writing Monday of the report which the Prime Minister is expected to make in the House of Commons tomorrow, called it the gravest statement to be made to Parliament since the darkest days of the war.

NEW CREDIT

The British people are prepared for even greater hardships than they have had to endure during and since the war. However, sturdiness of character alone isn't likely to turn the trick. The British government is looking to the United States for further aid, and in this it has the backing of the Conservative Party headed by Churchill.

Churchill Monday pledged that his party would support efforts of the Labor government to obtain "easements" of the swiftly disappearing United States loan of $3,750,000,000 and to secure new American credits. Said he:

"There is no shame in one brave and faithful ally, deeply injured in the common struggle, asking another to help him recover and stand upon his feet. Had the positions been reversed, we would have done the same for them."

2 YEARS MIGHT DO

So as the signs now read, Britain's recovery may depend very largely on those easements and new credits. And if England gets these, how long will it take her to reach an advanced stage of convalescence?

Of course nobody can pin that down at this stage. At the time that Britain secured her loan from Washington a year ago her experts figured that the crisis would be overcome in about three years and that in a couple of years more she could begin repayment, if she had the use of $5,000,000,000.

Well, Britain didn't get that much, and she says her calculations have been further upset by terms of the agreement. However, if she should succeed in securing aid which would permit her to revert to her original calculations, and if those calculations are correct, then a couple of years might turn the trick.

'Crackpot' Wanted

Ottawa Citizen

"Crackpots," observed a luncheon speaker in Ottawa the other day, "have given us radio, electric light, radar and autos." But where, it may be asked, is the crackpot who will rid man of the conventional bicycle crossbar, foisted on him years ago and retained long after it has ceased to have any value?

But the crossbar remains, not for these reasons nor because most men fear they would be called "sissies" if they insisted on its abolition. Fundamentally it is yet another symbol of the conventionality of human thought; the unconscious antagonism towards change of any kind, and most especially where sex consciousness has rivetted a fixed pattern on the public mind.

It is time some "crackpot" gave male cyclists a break.

Seek To Make Lampson St. Railway Crossing Safer

An accident on May 10 at the Lampson Street crossing of the Esquimalt & Nanaimo Railway in which one man was fatally injured, was discussed at the Esquimalt Council meeting, Monday night, with Councillor J. A. Ellis, chairman of the public works committee, instructed to confer with railway officials, with a view "to making the crossing safer than it is at present."

CROSSING DANGEROUS

"The crossing is dangerous," said Councillor Ellis, who added that some time ago, he suggested suspension of a large red globe in the centre of the street as a means to give "sufficient warning." "The engineers are careful."

The discussion followed the reading of communications between the Board of Transport Commissioners for Canada and the Canadian Pacific Railway Company.

"It is considered that the existing protection at this crossing, installed under a board order of 1916, is not adequate and your company is therefore requested to make a submission in connection with the installation of protection, by two flashing lights and one bell," the board wrote the company, requesting a detailed account of cost of installation and annual maintenance.

RAILWAY TRAFFIC LIGHT

F. C. S. Evans, solicitor for the C.P.R., wrote that while highway traffic over the crossing was fairly heavy at times, the railway traffic was light. He wrote that over a three-day period from July 3 to 5, train movements over the crossing averaged only seven a day.

"The crossing is at present equipped with a bell installation and there is also a permanent slow order of 10 miles per hour at the point," he continued. "Our records show that only four mishaps have occurred at this crossing during the past 60 years.

"In the circumstances our officials do not consider that the installation of flashing lights and an added bell is required. Estimated cost of such an installation is $3,600 and annual maintenance $400."

OBSERVE CROSSING

Reeve A. I. (Bert) Thomas commented that if everyone would observe the crossing there would not be near "the danger." Councillor C. H. Smith asked if the crossing could be made a compulsory stop, and Councillor Ellis said the stop was compulsory for public carriers, but not private automobiles.

"There is no doubt the crossing, is dangerous," said Councillor Ellis. "It really calls for a man there with a flag."

"That is a costly procedure," commented Reeve Thomas.

Councillor Ellis remarked: "We certainly do not want another bell; the one they have once rang for some 16 hours. It is a perfect nuisance."

Canada Leads Commonwealth In Soft Woods

Canada holds the unique position of being the only member of the British Commonwealth able to export softwoods, according to C. D. Orchard, deputy minister of forestry, who has just returned to B. C. from London, England, where he attended the fifth British Empire Forestry Conference.

The most interesting point at the conference, Mr. Orchard found, was that Canada is the only commonwealth not affected by the lumber shortage and is in the most favorable position of all the Dominions. B.C., the deputy minister pointed out, produces one-half of Canada's total softwood production.

He also pointed out that the Dominion, B.C. in particular, is in the fortunate position of producing from natural supply, whereas other Dominions face the problem of reforestation.

For these reasons, Mr. Orchard believes Canada assumes enormous importance in the forestry world. Softwood forests are being planned extensively by England, Australia and New Zealand but the deputy minister said it would take all three countries a long time to catch up to their own needs.

Asked if B.C. would have any difficulty in meeting British lumber demands, Mr. Orchard said this problem was modified by the shipping situation and by Britain's ability to buy.

"Britain could use a good deal more than we could ship, but, between shipping and the economic situation, we can handle it," he said.

Reports and recommendations of the conference will arrive here shortly. The conference, had it not been for the war, would probably have been held in India in 1940, in keeping with the five-year period falling between the conferences, the first of which was held in England in 1920. The second conference was held in Canada in 1925, the third in Australia in 1930, and the fourth in South Africa in 1935.

4 Canadian Youths Serving On Kenya

Four Canadian naval reserve students are taking a summer training cruise aboard the British cruiser Kenya, which arrived here Monday in connection with the Navy Week program.

"We are having lots of fun," said Lt. H. D. Lloyd of Winnipeg, who with three other students embarked aboard the British cruiser at Bermuda before she sailed on her West Coast cruise.

"We are getting an excellent training course," he said. "Everybody co-operates aboard the ship and we couldn't be having a better time."

With regard to the cruiser's commander, Capt. L. A. K. Boswell, D.S.O., R.N., Lt. Lloyd described the veteran skipper as "A1." "I'd hate to be serving under any other man," he added. "He's tops."

Other Canadians aboard the ship are Lt. G. D. Wood of Winnipeg, Lt. D. Bethune of Hamilton, Ont., and Sub-Lt. R. Thorlakson of Winnipeg.

Elevator Prepared For Possible Tenant

In an effort to keep the grain elevator ready for immediate occupancy should a tenant be found, the City Council authorized expenditure of $1,898 at Monday's meeting to provide new weigh back spouts.

The grain comptroller had stated that all must be replaced before the elevator could be tenanted. M. K. Crockett, city lands commissioner, told the council when Ald. H. M. Diggon queried if the expenditure could not wait.

Pacific Sheet Metal Works obtained the contract for the work.

Roads To Benefit From Net Revenues Of Parking Meters

Net revenues from the parking meters will be put into a special fund for traffic and road improvements and maintenance it was decided at Monday's City Council meeting on a motion from Ald. F. G. Mulliner, seconded by Ald. F. N. Cabeldu.

When the parking meter by-law came up for its final passage Ald. Mulliner moved for its recommital to get the amendment included.

Mayor Percy George expressed whole-hearted approval of the idea to set up the special fund.

Ald. H. M. Diggon said he favored this use of the revenue but queried if it were fair to pass the amendment when the chairman of the public works committee, Ald. J. D. Hunter was absent from the meeting. He recalled that Ald. Hunter had opposed setting up the special fund at the last meeting of the council when the by-law had been introduced.

The by-law received its final reading and should be registered today, which will make it effective either Wednesday or Thursday.

Aged Men's Home To Sell Land For Hospital Funds

City Council Monday approved the spending of $2,510 to service and improve lots now owned by the Aged Men's Home so they may be sold for residential purposes.

It was explained by the lands, zoning and housing committee that total cost for the services for 23 lots with an average frontage of 60 feet would be $3,362 and Oak Bay will pay $1,150 of this. However, Oak Bay will not undertake its share of the work for two years, which means 14 lots can be made available immediately.

Ald. Margaret D. Christie, chairman of the social welfare committee, under whose jurisdiction the Aged Men's Home falls, said she would recommend the proceeds of the sale, after the services have been paid for, go for the building of an infirmary for the old men.

She said that during the past week five of the old men had been hospitalized who could have been cared for in an infirmary, saving the city considerable money.

Esquimalt Hears Progress Report On Public Works

Near completion of the repairing and flush coating of 14 sidewalks as approved in the 1947 public works program, completion of new sidewalk construction, grading of Heald Avenue and work costing $1,300 to date on the sewer on Kinver and Heald, was reported by E. Fulcher, superintendent of works, at the Esquimalt Council meeting, Monday night.

Improvements to three corners of Head and Esquimalt, temporary repairs to Sturdee St. sewer and temporary improvements to Colville Road and Lampson St. were reported.

Recommendation that the A.R.P. pump, which would cost $250 to repair, be disposed and a small centrifugal pump be obtained to do the work, was approved by council. New sidewalk construction was completed on Constance, Admiral, Joffre, Nelson and Esquimalt with a sidewalk under construction on Esquimalt Road and Dunsmuir Road.

BELOW ESTIMATES

Sidewalks included in this year's estimates, but not commenced yet, total $8,810. Flush coating of streets estimated to cost $7,400 has been completed at a cost of $6,249 and the grading of Heald Avenue at $700, compared with an estimated cost of $800.

"The comfort station has cost approximately $900 to date out of a total estimate of $1,900," Mr. Fulcher reported. "On the municipal hall approximately $1,500 has been expended out of an estimated cost of $3,000."

Sewer on Kinver and Heald has cost approximately $1,300 to date of an estimated $1,350 with a further $200 incurred owing to rock formations encountered, Mr. Fulcher said in his report.

Chief of Police Gilbert Stancombe advised council of the ordering of equipment for the fire department totalling $489.75. His request that signs and school zones be repainted before the opening of school in September, was approved by council.

Automatic vending machine prohibition by-law was given first and second readings

The by-law will prohibit use of any automatic machine for the sale of confectionery, stationery, tobacco or any other goods, with the exception of stamps. The by-law also prohibits pinball machines. Provision is made for a maximum fine of $50 for infractions.

Harbor Facilities To Be Checked By Council Committee

The matter of keeping the city-owned floats in the inner harbor free for visiting boats to tie up was referred to the harbor committee after a brief discussion of the problem at Monday's City Council meeting.

Ald. H. M. Diggon queried what the harbor committee was doing about the problem posed when commercial boats tied up at the city floats and monopolized the space.

Ald. W. L. Morgan, chairman of the harbor committee, said he had investigated several of the complaints and believed the matters had been cleared up. "The rules say that a boat may only tie up there for one hour and this will be enforced," he said.

Mayor Percy George said he had asked the Chief of Police to investigate the matter also, and promised that the floats will be closely checked in future.

Ald. Diggon explained that the Chamber of Commerce was concerned because the harbormaster said the floats were not under his jurisdiction. He also queried if the harbor committee planned to make use of the rock and material which will be dredged out of the harbor.

Ald. Morgan said the harbor committee had blueprints of a new fill to extend the causeway, and wharves which will give accommodation for 40 boats. The plans had been sent to the federal engineer at New Westminster he said, and called for using the dredged rock as a fill behind a retaining wall at Government Street.

Although no estimate of costs has been received the figure $50,000 for the work has been mentioned.

Woman Found Dead

COULEE CITY, Wash. (AP)—Nellie Marie Anderson, 44, her skull crushed with a hammer, was found dead Monday in a lonely farm house two miles north of here and James F. Wickwire, Grant County prosecutor, said her husband was being held for questioning.

Council Backs Esquimalt Town Planning Commission

Newly-formed Town Planning Commission of Esquimalt under chairmanship of a former reeve, Thomas Hadfield, got off to an active start when the municipal council approved all its recommendation at the regular council meeting, Monday night.

Applications for two service stations were rejected by the commission and recommendations made that 15.6 acres of property be held for school purposes and two lots on Esquimalt Road between Fraser and Joffre Streets be reserved from sale for purpose of erecting an Old Age Home.

FOR RETAIL PURPOSES

One application from W. Clarke, sought to erect a service station at a corner of Arm Street and Craigflower Road, another from Ker & Stephenson Ltd. to erect a service station, store and dwelling at the corner of Fraser and Esquimalt.

The commission recommended that these two properties be reserved for retail purposes, such as stores or apartment buildings and erection of a service station or garage not be permitted.

"It is the only available piece of property for school purposes in Esquimalt," said Reeve A. I. Thomas as council approved the commission's recommendation that 15.6 acres of property near Lampson Street school grounds be reserved.

'BEAUTIFY ESQUIMALT'

In closing its report, written by Charles Beadnell, secretary, the commission extended its full support to Esquimalt municipality as a whole and promised to aid the council as much as it could possibly do so in order "to build and beautify Esquimalt to the fullest."

Members of the Town Planning Commission are: G. Stelck, Reeve Thomas, Councillor G. V. Bishop and Benjamin Caley.

Council Approves Agreement On Hours, Wages For Outside Staff

City Council at Monday's meeting approved an agreement with the members of the outside staff for wages and working conditions which gives substantial wage increases to a number of the employees, on the recommendation of Ald. H. M. Diggon, chairman of the civic service committee. The agreement will be incorporated in a by-law.

The agreement provides for continuance from year to year unless 60 days notice is given in writing by either party before the termination of any year of a desired amendment.

It provides for a union shop, with all present and future employees of the city being required to become and remain members of the Civic Employees' Protective Association within three months of being employed by the city.

Employees covered by the agreement are to come within the terms of the Annual Holidays Act, except those working by the hour, day, or on shifts. Where employment on statutory holidays is necessary, additional holidays are to be given in place of them.

The city has agreed to provide sheltered transportation for employees engaged on maintenance or construction projects beyond the city limits or Esquimalt limits, without expense to the employees.

Hours of work are 40 in each week, and eight in each day, except for caretakers and patrolmen. Overtime shall be at the rate of time and a half up to midnight, double time after midnight, Sundays and statutory holidays. No overtime is to be paid for emergency work.

Ex-Staff To Get Retroactive Pay

Employees who have left the city staff since January 1 will benefit by the pay increases granted recently by the City Council and made retroactive to the beginning of the year, it was decided at Monday's City Council meeting.

Ald. Edward Williams, chairman of the finance committee, said that city comptroller D. A. Macdonald had asked for a ruling on the matter as three employees have left the city's staff recently."

"I certainly feel they should get the extra money," Ald. Williams commented, as he moved that any leaving or superannuated during the period be issued checks for the extra money.

Water Pipe Supply May Worsen In 1948

A possible worsening of the pipe supply situation was foreseen by Ald. F. N. Cabeldu, chairman of the city water board, rather than an improvement. He was speaking to Monday's City Council meeting as he recommended the purchase of $58,442 worth of cast iron pipe from National Iron Corporation.

He said deliveries on the pipe would start during December and all would be completed within 90 days.

Of the sum to be spent Ald. Cabeldu explained $19,377 would be paid for out of this year's estimates and $34,367 would go on next year's bill. The remainder will be paid for by citizens requiring services.

City Council Briefs

City Council approved sale of nine parcels of land to veterans for $1,191 and of five parcels to civilians for $3,650 at Monday's meeting.

G. H. McCoy, of the boulevards department, and G. Major, roads maintenance, were named parking meter attendants at Monday's City Council meeting.

Smelter Would Buy School Debentures

TRAIL, B.C. (CP)—Offer of the Consolidated Mining and Smelting Company of Canada, Ltd., to purchase $245,000 worth of Trail District School Board's total of $309,000 in school debentures was announced Monday by S. S. McDiarmid, chairman of the board of school trustees.

Mr. McDiarmid explained that decisions as to whether or not the offers would be accepted would have to come from the municipalities involved.

Employers Urged To Help In Military Summer Camp Plan

Addressed to employers in Victoria and elsewhere in Canada has come an appeal from Hon. Brooke Claxton, Minister of National Defence, urging full co-operation to enable part-time soldiers, sailors and airmen in their employ to attend annual training periods without suffering loss of pay or holidays.

Officials of the 1st Battalion, Canadian Scottish Regiment, feel that the smallness of the number of personnel at last week's camp—under the 100 mark—was due to the fact that other members of the 220 understrength battalion could not attend without using this period as a portion of their holidays in order to get full pay.

"Canada's experience in two world wars has demonstrated the vital importance of having our trained reserves in the army, navy and air force. This requires that a proportion of the officers, N.C.O.'s and men should each year attend for training at sea or at camp or air force stations," the minister said.

"This is a work of national importance and consequently it is the hope of this department and of the armed forces that your company will grant leave of absence to its officers and employees when required for purposes of annual training with the reserve forces."

By co-operating, Mr. Claxton's message reads, employers will be helping in laying the foundation for the defence of Canada

Recently, the Ottawa dispatch noted, the federal government gave authorization to civil servants to attend reserve force summer training camps without being penalized by the loss of pay or by forfeiting any part of their annual leave. Several provincial governments have acted similarly.

A Favourite Remedy

For the past hundred years **DOCTOR FOWLER'S EXTRACT OF WILD STRAWBERRY** has been a favourite remedy for bowel complaints. It is safe, pleasant and effective.

Prescribed for Diarrhoea Intestinal Pains Sea Sickness Summer Complaint.

You will be surprised how quickly it works and how much better you feel. **DOCTOR FOWLER'S EXTRACT OF WILD STRAWBERRY.**

Spencer's HALF-DAY SPECIALS

Store Hours: 9 a.m. to 5 p.m. Wednesday: 9 a.m. to 1 p.m. Tel. E4141

A Clearance Group of

Men's Smart Summer Oxfords

Such favorite summer styles as suede loafers and white buckskin shoes, as well as light-weight black and tan oxfords. No complete size range in any one style, but a good size range in the collection **5.29**

ODDMENTS IN MEN'S SLIPPERS— Leathers and fabrics. To clear at **1.39**

—government street.

Drug Section Economy Opportunities

JANE SEYMOUR "GLEAM COLOGNE" in gift box. Regular 2.85, now **1.49**

MANICURE SETS, containing polish, polish remover, cuticle softener, nail file, orangewood stick and tweezers, now **69c**

MEM SHAVING BOWL, regular 1.50, now **79c**

SQUIBB'S VITAMIN B1 TABLETS, bottle of 100 ..... **25c**

D.D.T. BARN SPRAY, quart tin **49c**

Gallon **1.65**

LILLICO BUBBLE BATH LIQUID, regular 1.25, now **29c**

LILLICO BATH OIL, regular 1.15, now **29c**

PERSIAN LAVENDER OIL SHAMPOO, bottle **19c**

MOLINARD SHAMPOO, natural, regular 75c, now **39c**

MINORA SAFETY RAZOR BLADES, box of 144 blades **1.95**

ALLENBURY'S LYSANTOL SOAP, made in England ..... 2 for **25c**

BARRINGTON HAND CREAM, regular 59c, now **23c**

—main floor

24 ONLY

Unpainted Chests of Drawers

Very strongly built of selected plywood. Seven-ply sides and tops. Three handy drawers with round pulls. Top size 12x18 inches. 30 inches high. AUGUST SALE SPECIAL **8.65**

44 ONLY

All-Cotton Mattresses

Thick, soft mattress, filled with felted cotton and covered in durable art ticking. Heavy roll edge. Diamond tufting. 24 in., 4.6 width; 10 in., 4.0 width; 10 in., 3.3 width. Regular 15.95, now **11.85**

—furniture department, second floor

Cottage Curtain Sets

SIX-PIECE SETS of white spot marquisette trimmed with printed voile. Consist of: 1 pair ruffled curtains, 3.9 long; 1 pair tiebacks; 1 pair tailored curtains, 3.0 long **1.75**

SIX-PIECE SETS of ivory marquisette with colored spots of red, blue or green: 1 pair ruffled curtains, 2.6 long; 1 pair tiebacks; 1 pair tailored curtains, 32 in. long. Set **1.95**

—second floor

Reversible Indian Drugget Rugs

Reduced to Clear!

Size 9.0x12.0, regular 60.00 ..... **50.00**

Size 8.0x12.0, regular 42.50 ..... **37.50**

Size 6.0x9.0, regular 29.50 ..... **25.00**

Size 4.0x7.0, regular 15.75 ..... **13.50**

—second floor

Half-Day Hardware Specials

GALVANIZED COAL HODS, large size **1.49**

ROLLER SKATES, with steel ball bearings. 20 pair only, to clear at **3.45**

STAINLESS STEEL WHISTLING KETTLES, streamlined, all-copper bottoms. Limited quantity, at **4.95**

DECORATED BREAD BOARDS, round or square **95c**

EGG BEATERS, strongly made, quick acting, each **49c**

JUNIOR SIZE WASHBOARDS with corrugated glass rubbing surface, each **49c**

DOUBLE HOT PLATES with heat controls. 20 only at, each **9.50**

TWO-SLICE TOASTERS, chrome finished, each **2.95**

AUTO WASHERS, make car cleaning easy. Fit on garden hose with soft mop facing. Each **2.45**

IRONING BOARD PADS, full size, first quality fur felt. Regular 85c, now, each **49c**

—lower main floor

ON THE BARGAIN HIGHWAY

A Summer Clearance of

GIRLS' SMART COATS

15 only in sizes 3 to 10 years. Regular 8.95 and 9.95 ..... **6.69**

31 only in sizes 7 to 14X. Regular 10.95 to 12.95 ..... **8.89**

A grouping of several broken lines from regular stocks. Collectively a fine choice of attractive styles and popular colors.

Special—Children's White Oxfords

White elk uppers, sturdy leather soles, rubber heels. Sizes 4½ to 7½ **1.99**

Children's, Misses' Strap Sandals

Black patent with leather soles and rubber heels.

Sizes 5 to 8 **2.45** — Sizes 8½ to 12 **2.75** — Sizes 13 to 2½ **2.99**

Clearance of Women's Plastic Sandals

Colorful, clear plastics with pearl trim. Blue, red, pink or multi-color. Sizes 4 to 8 collectively. Special **1.69**

DAVID SPENCER LIMITED

From India To Visit Parents In Victoria

Maj. Kenneth H. Stevens, M.B.E., R.E., and Mrs. Stevens are visitors in Victoria, the guests of Maj. Stevens' parents, Mr. and Mrs. G. H. Stevens, Orchard Avenue. Maj. Stevens has just completed two years' service in India, and with his wife, the former Miss Angela Darlington, daughter of Mr. and Mrs. C. R. Darlington, Hales, Cheshire, England, returned to America aboard the American President liner, Marine Adder. They will spend two months in Victoria before returning to England to make their home. Mr. and Mrs. G. H. Stevens met their son and daughter-in-law in San Francisco, and they all returned to Victoria together.

Personal Notes

Mrs. Lytton Mara and Miss Denise Mara have returned to their Pemberton Road home, following a short holiday in Vancouver where they stayed at the Hotel Georgia.

Miss Verna McKay, whose marriage will take place in Toronto this month, was the recipient of a case of flat silverware from Mr. C. MacEvay, manager, and Mr. J. MacEvay and her co-workers at the NuWay Cleaners, Ltd.

An electric mantel clock was presented to Miss Marjorie Humphries, an August bride-elect, by Mr. H. Robinson, manager, on behalf of her fellow-workers at Hall & Co. She also received a corsage bouquet of red roses.

Misses Jean and Bobby Murray were hostesses Sunday afternoon at the tea hour at the Priory, Pemberton Road, in honor of their sister, Mrs. George C. Warnock, who left Victoria with her husband and children today, en route to England to make her home. Mrs. W. E. G. McLagan presided at the tea table and assisting the hostess as serviteurs were Mrs. J. G. Wallace, Misses Elizabeth McLagan, Kathleen Hurley, and Gertrude Durkin. Covers were laid for 30 guests.

Mrs. J. Frampton Jr., 1466 Ocean View Road, entertained with a kitchen shower in honor of Miss Eileen Pye, a September bride-elect. Corsage bouquets of sweet peas, roses and red carnations were presented to the honor guest and mother of the groom-elect, Mrs. W. Parker. Gifts were concealed in a miniature car. Mrs. H. Hill assisted the hostess in pouring tea for invited guests, Mesdames C. Gary, Cruickshanks, Bryant, Wilson, J. Pye, D. Crawford, Petrie, C. Stewart, G. Bentham, N. McSween, C. West, D. Galey, A. Slocombe, T. Adenall, A. Dewdney, A. Francis, D. Pye and Miss I. Crawford.

Miss Mona Bolton, Epworth Street, entertained with a miscellaneous shower, in honor of Miss Audrey Patrick, whose marriage will take place this week. A corsage bouquet of pink carnations was presented to the honor guest and Mrs. R. M. Patrick, mother of the bride-elect received a corsage bouquet of violas and gladioli. A pink and white decorated clothes basket held the concealed gifts. The invited guests were Mesdames H. Bruce, W. Bruce, W. Copp, C. Smith, S. Saunders, W. Bolton, H. English, Misses Dorothy Bruce, Bernice Hill, Maxine Bolton, Joan Gibson, Kay Smith and Mary Barber.

On behalf of members on the staff of the Douglas Street branch of the Royal Canadian Bank, Mr. F. A. R. James, presented a silver tray to Miss Alma Hourston, whose marriage takes place on Thursday.

Mrs. C. R. Phillips, a visitor from Santa Barbara, Calif., entertained Monday afternoon at the tea hour in Spencer's dining-room. Guests were Mrs. R. A. Heater, Mrs. D. A. Howe, Mrs. W. J. Howe, Washington, D.C., Mrs. R. J. Murphy, Mrs. G. W. Heater and Mrs. N. Cairns, Vancouver.

Mrs. Ward C. Pitfield, accompanied by her daughter, Miss Susan Pitfield, arrived in Victoria today from Montreal, to visit her son-in-law and daughter, Lt.-Cmdr. Dudley Elcock and Mrs. Elcock. Mrs. Pitfield expects to be in the city about a month. At present she is staying at the Oak Bay Beach Hotel.

Mr. and Mrs. George C. Warnock with their two children, Michael and Gail, left this afternoon for Vancouver, en route for Montreal from where they will sail aboard the Beaverford for England. Mr. Warnock who has been a member of the staff of the Fairbridge Farm School at Duncan, has been transferred to school's head office in England.

Mrs. J. Noble, who came from Winnipeg to attend the wedding of her son, Maj. Alexander Noble, to Miss Gwen Hichens-Smith last Saturday, left for Seattle Monday afternoon to visit relatives before returning to her Manitoba home. While in the city, Mrs. Noble was the guest of Lt.-Cmdr. and Mrs. Walter Hichens-Smith, 152 Cambridge Street.

Miss Helen Ree, 179 Bushby Street, entertained recently in honor of Miss Jennie Robbins an August bride-elect. Corsage bouquets of pink carnations and lavender sweet peas were presented to the honor guest and her mother, Mrs. W. H. Robbins. Gifts were arranged in a decorated baby's bath beneath an ornamental shower. A crystal bowl of sweet peas and gypsophila centred the refreshment table. Misses Florence and Marion Kennedy, also her mother, Mrs. George Ree, assisted the hostess as serviteurs. The invited guests were Mesdames F. Williams, E. Hampton, A. Hampton, W. Pugh, F. Short, H. Paver, H. Gallop, W. Bird, W. Gallop, A. Kennedy, Misses E. Pugh and M. Bird.

Bridal Couple Return To City

Stoker Allan V. Way, H.M.C.S. Antigonish, and Mrs. Way, the former Miss Audrey Noreen Allen, whose marriage took place July 29 at First United Church, have returned to the city following their honeymoon on the mainland.

Baskets of gladioli and fern were arranged in the church where the bride and groom repeated their vows before Rev. H. A. McLeod. Mr. Jack Smith played wedding music and Mrs. Bernadine Ervine was soloist.

The bride, given in marriage by her mother, Mrs. O. M. McCloy, wore a gown of white net and lace, styled with round neckline, cape sleeves, inset of lace at the waist and full net skirt of overlapping pastel shades of net. A coronet of orange blossoms held her three-quarter length veil. She wore long white armlets and carried a bouquet of red roses. Three strands of pearls with matching earrings, a gift of the groom, was her only jewelry.

Gowns in pastel shades, similar to the bridal model, were worn by bridesmaids Miss Marion Austin, Miss Peggy Davies and maid of honor Miss Francis McAllister. Their matching hats and bouquets of sweet peas and white gladioli completed their gowns.

The groom, son of Mr. and Mrs. J. H. Way of Saskatoon, was attended by Stoker Bruce MacCulloch, H.M.C.S. Ontario, Stoker Norman Thompson and Stoker Nels Bondeson, H.M.C.S. Antigonish.

At the reception, at the home of the bride's mother, 1122 Hillside Avenue, white and colored streamers with bells arranged above the three-tier wedding cake centred the refreshment table.

For her going away outfit the bride chose a beige suit with three-quarter length jacket, black accessories and corsage bouquet of Talisman roses.

World's Objets d'Art At C.N. Exhibition

Like jewels and set in petit shadow boxes, beautiful objects of glass, silver trinkets and pieces of pottery from all over the world, will be displayed on the walls of the artistic International Room in the Women's Building at the Canadian National Exhibition.

As a symbol of world unity, this display of international arts and crafts in their own peculiar setting will reach round the globe.

Exhibits already arranged for, according to Canadian National Exhibition officials, are from Belgium, Italy, Estonia, Finland, Latvia, Lithuania, Malta, Norway, Poland, Sweden, Ukraine, Armenia, Czechoslovakia, China, Denmark, France, United States of America, England, Holland, India, British Empire, Japan, Mexico, Russia, Scotland, Spain, Ireland, Switzerland, Quatamala.

Representatives here of these foreign lands along with the foreign diplomatic services, are planning this exhibition of art objects.

An old custom of engraving nicknames and date inside the betrothal ring is coming back. Reasons, say jewelers, are that engagements are longer and the new wider mountings for the diamond give more surface.

Reception Honors Captain And Officers, H.M.S. Kenya

Rays of the setting sun slanting through the branches of the spreading oaks below the terrace leading to the wardroom of H.M.C.S. Naden lent an air of midsummer informality to the reception given Monday evening from 6 until 8 o'clock, by Rear-Admiral E. Rollo Mainguy, O.B.E., R.C.N., Commanding Officer Pacific Coast, with commanding officers and officers of the command, in honor of Capt. L. A. C. Boswell, D.S.O., R.N., and officers of H.M.S. Kenya.

Three spacious rooms and the wide entrance hall in the wardroom block were used for the reception. Many guests strolled on the terrace to enjoy the twilight hour.

Among those invited to meet the honor guests were His Honor the Lieutenant-Governor and Mrs. Charles A. Banks, accompanied by Cmdr. Hew Paterson and Mrs. Paterson, His Worship, Mayor Percy E. George and Mrs. George, Hon. John Hart and Mrs. Hart, Reeve Walter M. Walker and Mrs. Walker, Reeve E. C. Warren and Mrs. Warren, Reeve A. I. Thomas and Mrs. Thomas, Police Commissioner T. W. S. Parsons.

Cmdr. C. T. Beard and Mrs. Beard, Mr. and Mrs. W. T. Straith, Maj.-Gen. C. R. Pearkes and Mrs. Pearkes, Mr. and Mrs. H. P. Hodges, Mr. and Mrs. R. W. Mayhew.

THREE SERVICES

Brig. E. C. Plow and Mrs. Plow of Vancouver, Lt.-Col. A. C. Perron and Mrs. Perron, Lt.-Col. G. Paulin and Mrs. Paulin, Lt.-Col. R. D. Travis and Mrs. Travis, Lt.-Col. A. B. Nash and Mrs. Nash, Lt.Cmdr. R. Jackson and Mrs. Jackson, Air Vice-Marshal J. L. Plant and Mrs. Plant of Vancouver, Group Capt. F. W. West and and Mrs. West, Capt. J. C. Hibberd and Mrs. Hibberd, Capt. J. C. J. Edwards and Mrs. Edwards, Lt.-Col. and Mrs. J. N. Gibson.

Rt. Rev. the Lord Bishop H. E. Sexton and Mrs. Sexton, Rt. Rev. Bishop of Victoria J. M. Hill, Rt. Rev. Monsignor Wood.

Hon. and Mrs. Gordon Sloan, Hon. and Mrs. G. S. Pearson, Hon. and Mrs. G. S. Wismer, Hon. and Mrs. E. T. Kenney, Hon. and Mrs. H. Anscomb, Hon. and Mrs. F. Putnam, Hon. and Mrs. R. C. MacDonald, Hon. and Mrs. E. C. Carson, Hon. and Mrs. L. H. Eyres, Hon. and Mrs. G. M. Weir.

Capt. and Mrs. J. D. Prentice, Capt. Massey Goolden and Mrs. Goolden, Cmdr. and Mrs. H. C. Daubeny, Cmdr. F. C. Finnis, Cmdr. and Mrs. K. P. Kingscote, Cmdr. W. T. Walker, Cmdr. and Mrs. G. S. Windeyer, Cmdr. and Mrs. E. R. S. Dickinson, Lieut. (S.) and Mrs. J. G. B. Horne, Cmdr. F. B. Leigh, Cmdr. and Mrs. R. Burke.

Rear-Admiral V. G. Brodeur, C.B., C.B.E., and Mrs. Brodeur of Vancouver; Capt. and Mrs. J. E. W. Oland, Shawnigan Lake; Cmdr. and Mrs. A. C. Wurtele, Capt. and Mrs. R. W. Wood, Cmdr. and Mrs. M. A. Wood, Cmdr. and Mrs. H. W. S. Soulsby, Capt. and Mrs. L. J. M. Gauvreau, Cmdr. and Mrs. C. H. Brown, Cmdr. and Mrs. A. R. Pressey, Capt. and Mrs. W. J. R. Beech; Cmd. and Mrs. G. B. Garnes, Capt. and Mrs. J. McCulloch, Capt. and Mrs. J. M. Grant, Cmdr. and Mrs. C. D. Donald, Cmdr. and Mrs. H. R. Tingley, Capt. (E.) and Mrs. T. H. Evans, Lieut. W. D. Johnson, Lt.-Cmdr. and Mrs. J. D. Laurie, Lieut. (S.) T. W. Kensington, Cmdr. and Mrs. Henry Bell-Irving, Cmdr. (E.) and Mrs. S. Morrison, Capt. and Mrs. J. D. Groves, Cmdr. (E.) and Mrs. F. R. Saddm, Lt.-Cmdr. and Mrs. S. Taylor, Capt. and Mrs. V. S. Godfrey, Capt. and Mrs. A. C. McDavy, Mr. and Mrs. Gar Dixon.

LEADING CITIZENS

Admiral and Mrs. P. W. Nelles, Mr. F. J. Callanan, Col. and Mrs. T. Russell Ker, Dr. and Mrs. T. W. Walker, Dr. and Mrs. D. B. Roxburgh, Mr. J. N. Taylor, Mr. and Mrs. J. A. Baxter, Mr. and Mrs. J. H. Brown, Mr. and Mrs. J. C. McDonald, Mr. and Mrs. D. N. W. Grubb, Mr. and Mrs. S. K. Campbell, Mr. and Mrs. D. McMillan, Mr. and Mrs. W. C. Mainwaring, Mr. and Mrs. H. S. Graves, Mr. and Mrs. W. B. Monteith, Mr. and Mrs. H. T. Matson, Dr. and Mrs. B. E. Nickells, Mr. and Mrs. H. A. Wallace, Mr. and Mrs. H. S. Hamill, Mr. and Mrs. R. A. Busland, Mr. and Mrs. F. C. Earle, Mr. and Mrs. Charles Brown, Mr. and Mrs. A. I. Curtis.

Mr. and Mrs. J. Baxter, Chief of Police and Mrs. J. A. McLellan, Chief of Police and Mrs. G. Shancombe, Police Commissioner and Mrs. D. W. Baker, Mr. and Mrs. J. Raymond, Mr. Gardiner, Capt. and Mrs. G. R. W. F. Kennedy, Mr. and Mrs. G. A. Yardley, Mr. and Mrs. G. H. Newell, Maj. and Mrs. H. Cuthbert Holmes, Mr. and Mrs. W. J. Clarke, Lt.-Col. and Mrs. J. N. Gibson, Mr. and Mrs. E. F. Fox, Mr. and Mrs. R. H. B. Ker, Mr. and Mrs. J. Hobart Molson, Maj. and Mrs. F. G. St. Clair Keith, Mr. and Mrs. Harold Husband, Mr. and Mrs. Harold Campbell.

Capt. and Mrs. Rupert Ward, Mr. and Mrs. S. Warlow, Dr. and Mrs. H. E. Ridewood, Mrs. S. P. Wheelock, Mr. and Mrs. Norman Yarrow, Maj.-Gen. H. F. H. Hertzberg and Mrs. Hertzberg.

YOUNG SET

Misses Anne Goolden, Barbara Bate, Sheila Williams, Hilda Soulsby, Anne Tatlow, Betty Jones, Elspeth Ker, Heather Prentice, Sheila Wallace, Anne Merston, Pam Merston, Peggy Godfrey, Sage Ley, Veryan Yarrow, Dagmar Hertzberg, Thea Hertzberg, Joan Fortt, Katherine Wightman, Jane Ridewood, Elizabeth Ridewood, Judy Humphries, Boo Dunsmuir, Holly Greer, Valerie Scott, Betty Lou Horton, Bimmy Jackson, Doreen Olson, Elspeth Macdonald, Janet Denniston, Felicity Grant, Sheila Gauvreau, Gene MacMinn, June Martin, and Jean Harris.

Australia Plans To Import Nurses To Meet Shortage

SYDNEY, Australia (CP) — "The Lady With the Lamp" is wanted all over Australia. Commonwealth officials report that 3,500 nurses are needed. New South Wales, the most heavily populated state, is the hardest hit with a shortage of 1,908.

State and federal officials have decided to call a conference soon of "all interested parties" to discuss the situation. Meanwhile, Australia plans to import 315 nurses from the United Kingdom and 50 from Poland within the next six months. These nurses will be qualified to start work on arrival.

The war is partly blamed for the shortage. As in Canada, girls turned to service life instead of hospitals and now back on "civvy street," they hunt for jobs for requiring shorter training periods than nursing.

Furthermore, hospitals can't compete with industry in wage payment. At present, there is a great demand for girls in factories where they are offered a five-day week and wages from $16 to $27 a week. A student nurse is offered about $6 a week of which almost half is paid for board. A graduate nurse receives slightly under $16.

DEFEND WAGE SCALE

Defenders of this wage-scale argue that a nurse receives free uniforms, laundry allowance, free medical attention, and has no transportation cost. Although the nurse's work-week is set at 44 hours, many under-staffed hospitals are unable to observe the regulation.

The Nurses' Registration Board in New South Wales finds the shortage inexplicable. The board registers at least 1,300 nurses annually for general duty but many of them disappear. One official reasons the nurses get married or drift into other jobs. He says that few leave the country because of the congested shipping situation.

Although Australia first felt the scarcity during the war, educational standards for nurses were not relaxed. Applicants must have either attended high school for three years or be 18 years old. If they lack high school training, they are prepared for an entrance examination. Their course lasts four years although some nurses specialize and take five. A few private hospitals, as well as large public hospitals have facilities for training nurses.

The government hopes the forthcoming conference will result in more attractive conditions for nurses. The conference will consider the position of assistant nurses, uniform wages and condition and uniform regulations.

Wartime Diversion Now Good Business

LONDON (CP)—During the Second World War when her son was battling in the skies against the Luftwaffe, Mrs. A. Ritcher, as a diversion, started to make herself a hat from an old felt hood and a few pieces of ribbon. A friend admired it and asked Mrs. Ritcher to make her one just like it.

Soon she was making and selling hats professionally and now her business is expanding and she is making hats for many notables. She employs two assistants as copyists, but she herself designs every hat and personally makes every model that leaves her salon. And in spite of what is an assured success Mrs. Ritcher, now nearing 60, will still sit up into the small hours designing hats.

Position As Prince Consort Far From Easy, History Shows

Lieut. Philip Mountbatten, husband-to-be of Britain's heiress presumptive to the throne, has two choices as to what kind of a royal consort he will be. His predecessors through history provide the patterns. The role of being husband of a ruling queen has been tested in two ways — both difficult.

Most men who have been royal consorts were cast, either by choice or circumstance, in the traditional pattern of inconspicuous helpmeet, dwarfed in the shadow of the power and might of their wives' inheritance. The few have been dominant personalities.

Most state unions were short on moonlight and roses, long on political liaison and diplomatic opportunism. In almost every instance the husband of a queen has been a prince or a duke.

Perhaps the most famed royal consort was the male ancestor of both Princess Elizabeth, heiress presumptive to the throne, and of Lieut. Mountbatten.

In Prince Albert of Saxe-Coburg-Gotha, Mountbatten finds the almost perfect prototype of husband to the queen. Albert was not only his wife's partner and guide in public life, but the undisputed master of his own house. Further, he filled to the British public's satisfaction a position requiring discipline, caution and restraint.

Viscount Mountbatten, viceroy of India, is credited with the role of match-maker for his 26-year-old nephew, Philip, and Princess Elizabeth. It was Prince Leopold, an uncle of Victoria who later became King of Belgium, who was primarily responsible for that earlier marriage.

Albert was shy, stiff of manner, studious and utterly without enthusiasm for sport. But he had a mind of his own and never was content to be a nonentity—and he never was.

At first Queen Victoria excluded him completely from the business of government and relied on her trusted ministers. But before long Albert stepped to her side and remained there until his death in 1861. The queen, at first so determined to run her own show, openly admitted and bowed to her "adored husband's" guidance.

Philip Mountbatten will not be the first man with that Christian name to become husband to an English Queen. Queen Mary I, unhappy child of Henry VII whose turbulent reign gave her the name of "Bloody Mary," married a Philip, son of King of Spain. England and Spain actually were at war and he met with unfriendly subjects in his adopted land. Philip stuck it out for a little more than a year. Then he left for Brussels to become Spanish governor of the Low Countries.

Britain's Queen Anne was the wife of Prince George of Denmark, a quiet man who fitted perfectly the conception of a quiet, unobtrusive royal consort who remained outside the spotlight focused on his soveriegn wife.

Mary II, Anne's sister who preceded her on the British throne, ruled jointly with her dour, silent husband, William, Prince of Orange.

Henry, Lord Darnley, in the brief period, between his marriage and his murder, was the royal consort of tragic, beautiful Mary Stuart, Queen of Scots. He conspired with Mary when she was the widowed Queen of France to make her Queen Elizabeth's successor, but after his marriage to her, when she declared him to be King of Scots Darnley betrayed her.

Club Calendar

Carne Rebekah Lodge No. 45, I.O.O.F. Hall, Thursday, 7.30. Social and moving pictures. Special guests will be members of Colfax Rebekah Lodge No. 1.

Social Situations

The situation: A woman caller stops by when the man of the house is home.

Wrong way: He exchanges a few words with her, and then heads for another part of the house, leaving his wife to entertain her.

Right way: He plays host just as he would if she had been an invited guest.

Memo to conscientious cooks: A "dash" of an ingredient called for in a recipe usually means less than ⅛ teaspoon, say home economists.

Cool Calculation

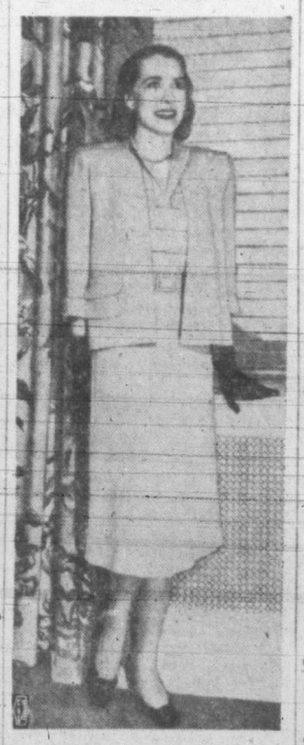

Knowingly detailed to fulfill a multitude of hot weather dressing requirements, the cafe-au-lait sheer crepe jacket dress of CBS star Toni Darnay represents the sized to height designing principal for women of five-foot-five and under. Artfully added for extra coolness is the blouse trim of airy fagotting.

TOO WEAK TO DO ANYTHING
On 'CERTAIN DAYS' Of Month?
This fine medicine is very effective to relieve painful distress and tired, nervous, irritable feelings, of such days—when due to female functional monthly disturbances. Thousands report benefit!
LYDIA E. PINKHAM'S VEGETABLE COMPOUND

They Say: "We Give Furniture Away With a Smile"
Chumber's
FROM WAREHOUSE TO YOUR HOUSE

Flexees Corsets 20% Off
Mae Meighen Corset Specialty Shoppe
890 Fort St. E-6214

IMPORTED
FROM ENGLAND . . .
Ladies' Camel Hair, Harris and Irish Tweed Coats—Worsted and Gabardine Suits—Fine Knitting Yarns 3 and 4-ply.
FROM SCOTLAND . . .
Tartan Plaid Skirts—Ladies' Shetland and Cashmere Sweaters.
Piccadilly Shoppe
DIRECT from ENGLAND
1105 GOVERNMENT ST. - G 7332

Lyle's for SMARTER STYLES
JUNIOR SPORTSWEAR
732 FORT ST.
New Slacks
Fall shades of beige and grey plaids and checks. A few sunny twills in high shades. From 5.95

JAMESON'S TEA
A NAME to REMEMBER—
a flavor you'll never forget!

Crisp Cotton Frocks
Summer pastels, black and white, in a variety of cotton fabrics. Wide range of sizes at Reduced Prices.
Mary Constance

Now! Faster Relief
from itching of
RASHES
ECZEMA
COLD SORES
and similar irritations of skin and scalp. Greaseless. Use anytime. Try it—buy today!
INVISIBLE — STAINLESS
CUTICURA ANTISEPTIC LIQUID

WOMEN'S WHITE PUMPS
For Hot Weather
5.50 and 6.50
The VANITY
1306 DOUGLAS ST.

BUY IT FRY IT TRY IT
TYEE BRAND
for a treat
Fresh Frozen FISH

EXTRA! EXTRA! EXTRA! GET EXTRA SATISFACTION FROM YOUR RADIO!
HAVE IT REPAIRED BY
Mc & Mc'S
SERVICE DEPT.
PHONE
GARDEN 1111

DARK SHEERS and CREPES
From 25.00
Scurrahs
728 YATES

Stop That Cough And Sleep Well
A wracking cough keeps you awake at night and is a heavy strain on your vitality. Bronchial tubes are constantly irritated. Reid's Bronchitis Remedy has been developed especially to meet this condition. It is made from a soothing emulsion of Canadian balsam. Reid's Bronchitis Remedy is on sale for 39c and 69c at all Cunningham Drug Stores and other drug stores. F-3

BLACKHEADS
Blackheads simply dissolve and disappear by this one simple, safe and sure method. Get two ounces of peroxine powder from any drug store, sprinkle on a hot, wet cloth, and apply gently—every blackhead will be gone.

Get Quick Relief from NEURITIC Pain
"For 4 years after I had a bad fall, I suffered from neuritic pain in my knee," writes Mrs. M. Harrison, Velma Apts., 482 Young St., Winnipeg. "The pain was sharp as a toothache and my knee was stiff, sore and swollen. After trying many things, I finally learned about T-R-C's. It was just the remedy I needed."
Don't suffer from the torment of Neuritic Pain. Take Templeton's T-R-C's—and get quick relief like Mrs. Harrison. Specially made to relieve Neuritic, Rheumatic and Arthritic Pain and Stiffness—ten million T-R-C's are used yearly. Get T-R-C's today—30c, $1. T-21

Downfall Of Reform School Women, Mainly Liquor, Drugs

TORONTO (CP)—From the outside, the big, rambling brick building on King Street in Toronto's west end looks like a girls' school, with its lawns and flower beds—but that impression is dispelled by a visit inside.

For this is the Andrew Mercer Reformatory for Women, where more than 300 prisoners in drab green uniforms serve sentences up to two years for committing a variety of crimes, predominant among which are liquor and narcotics offences.

One typical survey of the reformatory's inhabitants showed that the institution had 308 prisoners from 15 to 69 years old, and of that number 35 were drug addicts and 91 were serving sentences for liquor law offences. Thievery brought another 34 to Mercer, 26 were vagrants, 16 were booked as incorrigibles, 13 owed their terms to keeping houses of prostitution, nine were frequenters of such houses and eight were common prostitutes.

Some of the older women are repeaters, with a record of residence at Mercer of up to 20 years.

Intelligence ratings are not high and more than 50 per cent are in the "dull normal" type. There are a few persons with high school educations and a small number of illiterates.

To be committed to the reformatory a woman must be picked up by police and appear before a magistrate. After sentence, she is taken to Mercer and interviewed by the superintendent, Miss Jean Milne, who has been on the staff for 27 years and in her present job for 12 years. The prisoner is then shown to her cell—a plain room containing a single cot with a sheet, blanket and bedspread but no mattress or pillow. A bath with carbolic soap follows, and then a medical examination.

CHECK FOR V.D.

Exhaustive tests for the presence of veneral disease are a feature of the medical and should the prisoner show a positive reaction, she is isolated and kept in solitary confinment until past the contagious stage. A test for pregnancy is included and the girls who show signs of approach-childbirth are segregated, to be later taken to a city hospital. No babies are born in the reformatory, but the children of prisoners live in the prison nursery after birth.

A prisoner's day begins at 6.30 a.m., and half an hour later she is in chapel where a hymn-singing period follows. After a plain breakfast, she starts the day's work. This may mean labor in the laundry, ironing-room, kitchen or machine room.

Miss Milne obtained permission a few years ago for the girls to have three cigarettes a day, one after each meal. Slackness or a job half-done will mean cancellation of the concession. Another inducement to good behavior and rehabilitation is the system of gratuities for good conduct and work. Under the system a Mercer girl can earn up to $20 a month. Punishment for misdemeanors is not severe and the last resort is the "dungeon"—three basement cells with iron frame beds and no pillows or mattresses.

Used mainly for girls who try to escape, who strike a member of the staff, or persist in using foul language, the "dungeon" is mostly empty.

Of the prisoner's life, and of her re-entrance into the outside world of temptation, Miss Milne says: "Although we are not equipped for the type of rehabilitation that is most desirable for these girls, we feel that much can be done by religion. Generally speaking, rehabilitation cannot be accomplished in any circumstances unless care is taken with spiritual education."

IRISH BELLEEK CHINA
ROSE'S LTD.
Jewelers Opticians
1317 DOUGLAS

SALE CONTINUES at SWEET SIXTEEN
727 YATES

Handwritten Compliments Advertise Charm

Take the trouble to write pleasant little social notes to people. See how quickly these will spread your influence and charm abroad.

Letters that widen your scope, says Margery Wilson, author of "The New Etiquette," are not those which you must write but those which you may. These carry the compliment of your attention to people. Here are examples Miss Wilson cites.

There's a compliment, she says, in recalling your pleasure in seeing someone. Another when you thank a friend for recommending a book which you enjoyed reading. Hostesses are complimented when you really don't have to thank them in writing, but do. People who get job-promotions are flattered when you pat them on the back in nice little notes.

Miss Wilson reminds you that spontaneous notes don't have to be brilliant or clever. They need only to be kindly, she says, and express your interest in or affection for people. Such letters may be as casual as a telephone call and, our charm-exponent points out, they run less risk of intruding at an inconvenient moment.

Letters of this kind may be typewritten. But the letter penned by hand is more of a compliment, says Miss Wilson.

This expert claims that your choice of note paper is as reflective of your good taste as your chic clothes. In briefing the rules of good taste, Miss Wilson says that note-paper should never be lined. Or look "arty." It should not be edged in gold or teamed with strangely colored ink. Paper may be tinted almost any shade, except pink. Miss Wilson approves of narrow colored borders as decorations. But she sniffs at fantastically figured, multi-colored linings in envelopes.

In a brief review of the elementary rules of composition that apply to letter writing, our charm expert says a little word is better than a big one. Short sentences are more effective than long ones. Embroidering a letter with foreign words suggests pure affectation unless you and your reader are equally versed in the language. Don't use slang, unless it is well-edited in your letter.

Deep Plum Pie—6 cups halved plums, 1 cup sugar, ¼ teaspoon salt, 2 tablespoons butter, ½ recipe for standard pastry. Arrange alternate layers of halved plums, sugar and salt in shallow baking dish or deep pie pan. Moisten edge of dish with cold water. Roll pastry to ⅛ thickness and about 1 inch larger than dish. Fold over in half and cut several slits near centre to permit escape of steam. Place pastry over dish, unfold and trim edges. Turn under, pressing down on moistened edge of dish. Bake at 425 degrees F., 35 to 40 minutes.

MOTHERS FEEL SAFER
One Mother writes: "With a family of children constantly getting scratches, cuts, or bruises, I have proved Mecca an invaluable healer. I cannot praise it too highly. I keep a tin of Mecca upstairs and another downstairs." 62
"MECCA" OINTMENT

Dorothy Dix

Dear Dorothy Dix: I am a boy of 17 and my girl friend is 16 and we plan to marry in three years. What I want to know is this: Will we still love each other after three years? I have never gone with any other girl in my life and I can't stand her looking at other boys. I go to school, but I am going to quit and get a job so I can take care of her when we get married.

Your advice will be appreciated.

MARTY.

Answer: Well, Marty, I would have to be a soothsayer and the daughter of a prophet to be able to tell what a 17-year-old boy and a 16-year-old girl will be and do three years hence. You may be as desperately in love then as now, or you may be in love with somebody else or not in love at all.

You see, you are both at the changing time of life, when you are growing, when you are maturing, when you are changing your points of view and your desires and tastes as you become adult. Don't worry over this because whichever way it ends it will be the best for you and for her, for you will have just followed the pattern of life that nature designed for you. No marriages are so unhappy as those of boys and girls who marry and then one or the other outgrows the other, so that they have nothing in common.

Let me urge you not to quit school and get a job, for not even to be a high school graduate will handicap you as long as you live. The first question every employer asks is: "How much education have you had?" And if you have only been able to go through a few grades, you will always have to take an ill-paid position.

Dear Dorothy Dix: I am a widow 60 years old. I live with my children. They are kind to me, but I am very miserable because I want my own home, my own things, and to have some independence. Why can't young folks see and help us old women get settled in our own homes, instead of having to be perpetual guests?

AN OLD LADY.

Answer: One of the greatest afflictions of age is that our children always think of us as being poor, pitiful, helpless, decrepit creatures who are incapable of taking care of ourselves and need somebody to be a crutch for us; whereas, in reality, we are not senile, we are not cripples, mentally or physically, and are just as able to look after ourselves as we ever were.

It is in the kindness of their hearts that our children ask us to come and live with them, but they would be far, far kinder and we would be, oh, so much happier if we could have a little home of our own, even if it were just a couple of rooms, in which we could be free and independent and able to do things our own ways instead of our daughters' ways.

Children, please note this and get Mom the home she craves.

Want to know when he'll slip the ring on your finger? Surveys show that most young men present their diamond engagement rings just before escorting a girl to a social affair.

It Pays to Shop at Ray's
MERCHANDISE AT PRICES THAT ALL CAN AFFORD

You See Them Here
You See Them There
NEW METHOD
Trucks Are Everywhere
The Island's Greatest Cleaning Service
LAUNDERERS, DYERS and
DRY CLEANERS
G 8166

CLEARANCE!
SUMMER DRESSES at SALE PRICES
708 VIEW Love 708 VIEW

CERTO gives you SURE RESULTS and 50% MORE JAM or JELLY!

QUICK EASY Jam and jelly making with Certo takes about one third of the time needed for old-fashioned recipes. Certo jams need only a *one to two-minute* full, rolling boil . . . Certo jellies only a *half-minute to a minute.*

YOU GET 50% MORE jam or jelly. In the short Certo boil practically no juice can waste away in steam as it does in the old, long boil.

NATURAL TASTE and COLOUR The Certo boil is too short to spoil the fresh taste or luscious colour. They remain in your jam and jelly.

NO GUESSWORK Follow *exactly* the Certo recipe for the particular fruit you are using and you'll have no failures. Your jams and jellies will set beautifully — look appetizing — taste delicious!

Look for BOOK OF TESTED RECIPES UNDER THE LABEL OF EVERY BOTTLE

Certo is fruit pectin — the natural jellying substance extracted from fruit. It enables you to use fully ripe fruit instead of the under-ripe fruit called for in old-fashioned recipes.

A POUND OF JAM OR JELLY MADE WITH CERTO CONTAINS NO MORE SUGAR THAN A POUND MADE THE OLD LONG-BOIL WAY.

E-47 A Product of General Foods

JESSICA DRAGONETTE
singing star of the radio says:
"I use and cheerfully recommend Arrid. Arrid never irritates my skin. Never harms the most delicate fabrics. That's why I'm an ardent Arrid booster."

New Cream Deodorant
Safely
Stops Perspiration
1. Does not irritate skin. Does not rot dresses or men's shirts.
2. Prevents under-arm odor. Stops perspiration safely.
3. A pure, white, antiseptic, stainless vanishing cream.
4. No waiting to dry. Can be used right after shaving.
5. Awarded Approval Seal of American Institute of Laundering—harmless to fabric. Use Arrid regularly.
39¢ also 15¢ and 59¢ sizes
MORE MEN AND WOMEN USE ARRID THAN ANY OTHER DEODORANT

The following druggists of Victoria and District are A.I.D. stores — Watch for Thursday's Advertisement in this paper:
Aaronson's Drug Store, G 2414
Blay's Pharmacy, B 4046
Darling's Pharmacy, B 1212-B 3831
Davenport Prescription Pharmacy, E 9731
Fairfield Pharmacy, G 6741
Fernwood Pharmacy, G 2722
Gorge Pharmacy, E 7702
Hillside Pharmacy, G 1632
Jubilee Pharmacy, E 8911
McCall-Davey Drug Co., B 3831
Minnis Pharmacy, G 3532
Pandora Pharmacy, G 3841
Shotbolt's Drug Store, G 1612
Terry's (1939) Ltd., E 7187

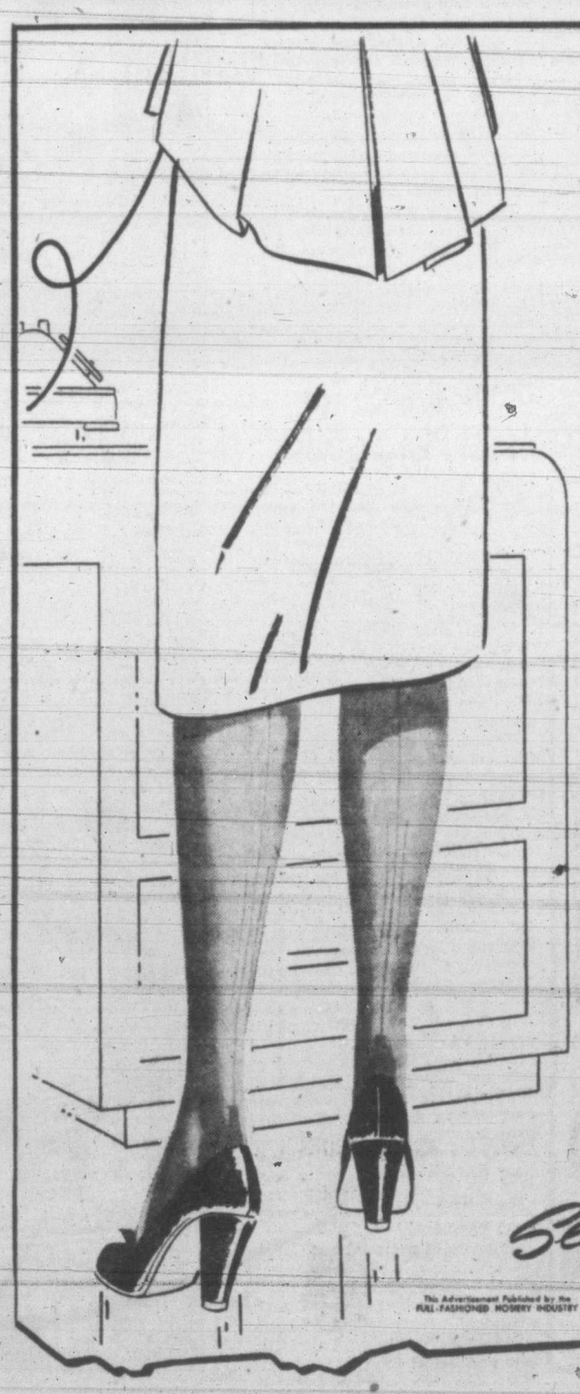

ALL SMART GIRLS KNOW . . .
Bare legs don't belong!
FULL-FASHIONED STOCKINGS
Complete
EVERY COSTUME !

Smart, up-to-date girls know you can't be really well dressed without Full-Fashioned stockings! You can't get the smooth, sleek appearance . . . the flattering, slim line . . . the new important, part-of-your costume effect in any other way! Nothing can take the place of blemish-concealing, perfectly-fitted Full-Fashioned Hose—with that slenderizing seam down the back!

FASHION EXPERTS AGREE . . .

"Bare Legs Are OUT!" With bare legs, or the bare-leg look, every blemish, every imperfection is revealed. You just can't have the complete, head-to-toe grooming that fashion demands today.

"Stocking Substitutes Won't Do!" This year especially—you can't be well dressed if you wear stocking substitutes. NO SUBSTITUTE can give you the sleek, smooth line you get with Full-Fashioned Hose.

"Full-Fashioned Stockings Are the Only Answer!" For the newest shades—for perfect fit—for that important slenderizing seam—in fact, for everything that Fashion demands, every costume needs Full-Fashioned Hose.

FULL-FASHIONED Hosiery
Slenderizing! Glamorizing!

This Advertisement Published by the FULL-FASHIONED HOSIERY INDUSTRY

UNPAINTED HARDWOOD
Dinette Chairs
Regular 5.25, Special 4.75
Upholstered Leatherette Seats
ARROW FURNITURE CO. LTD.
1314 GOV'T. ST. E 8024

SEE US ABOUT MONEY-SAVING
GOODYEARS
Canada's Most-popular Tire Now in Stock
Gavin Jack
1317 QUADRA E 0331

WE RENT
DE WALT SAWS
CEMENT MIXERS—PLASTER MIXERS
TRAILERS—WHEELBARROWS
SKILSAWS—ELECTRIC DRILLS
PAINT SPRAY MACHINES
PIPE CUTTING and THREADING TOOLS
GARDEN TRACTORS
BUILDING JACKS—U-DRIVE TRUCK
SHELBOURNE EQUIPMENT CO.
3108 SHELBOURNE ST. B 2214

Your Dream House
ORDER NOW
4, 5, 6 and 7 rooms and bathroom, cut ready to build. Pieces, numbered blueprints and instructions and hardware.
GARAGES
SUMMER HOUSES
On Hand for Immediate Delivery
12.0x20.0 GARAGE With 2-inch Floor
20.0x20.0 GARAGE
Immediate Delivery
5-ROOM HOUSE AND BATHROOM
3 and 4-ROOM COTTAGES
EXTRA GYPROC
Belmont 126W
A. H. JACKSON
880 ISLAND HIGHWAY LANGFORD

CJVI
Tonight's Highlights
7.30
Burns' Chuckwagon
10.00
Six For One
DIAL 900

FOR SALE
SCHOOL BUILDING
25x40
HILLSIDE AREA
Suitable Light Manufacturing or Meeting Hall
BOX 222 TIMES

Stop HAY FEVER
Hay Fever needn't plague you with its sneezing and wheezing, its blowing and gasping, its sore, streaming, itching irritation of eyes and ears. Just do what thousands have done to get fast, safe relief—take Templeton's RAZ-MAH. You'll sleep better, work better, feel better. 50c, $1 at druggists everywhere. R-15

TAP
Model Aircraft Kits
MODELS & HOBBIES
780 FORT ST. PHONE G 3831

EVERGREEN
CIRCLE TOUR
Steamer
NANAIMO VANCOUVER
Bus Bus
Transportation by Bus and Steamer
$9.80 Plus Tax
Round Trip
VICTORIA SEATTLE
Steamer
BY HIGHWAY AND SEAWAY . . .
You may start this Evergreen Circle Tour at any one of the cities listed. It may be traveled in either direction . . . completed in as little as two days . . . or extended as long as thirty days. The Tour includes a Motor Coach Trip between Victoria and Nanaimo over the famous Island Highway . . . two cruises by steamship over sheltered seas . . . one hundred and fifty miles by bus along the Pacific Highway.
COACH LINES — The Island Scenic Route
629 Broughton at Broad Tel. E 1177

Survey Reveals No Sign Of Early Relief Of Housing Shortage

By Canadian Press

The Canadian housing situation remains grim and seems likely to grow grimmer, with virtually no houses being built for rental purposes and the prices of new homes being held high by mounting building costs, a Canadian Press survey showed today.

As one Toronto real estate agent put it: "The shortage is increasing year by year and we're not even keeping up with the normal annual population increase, much less reducing the 15-year backlog in building homes."

He agreed with other real estate men and officials questioned across Canada that the small wage-earner, forming the greater part of Canada's working population, has little chance to obtain a new home at today's prices.

Although here and there a slight drop in cost of new homes was noted, prices generally across the Dominion were up 10 to 50 per cent over two years ago. Many high-priced new houses went begging because buyers simply did not have the money.

Sales of lower prices homes and old houses continued brisk but a general stiffening of buyer resistance was noted. In many cases buyers asked that improvements be made to old houses before completion of a sale. The number of houses up for sale continued at about the same level and all across the country the rental situation remained acute with little accommodation available.

In the Martimes, Halifax reported only about 32 houses for sale, most of them old and for non-occupancy ownership. They were not selling because of this. Prices were up 25 per cent from two years ago but the tendency was slightly downward. Saint John had about 150 houses for sale, six of them new, but at an "inflated" level. Fredericton reported many houses started a year ago were still unconstructed because of lack of money or shortage of materials.

Montreal had about 200 houses advertised for sale with prices ranging up to 20 per cent higher than two years ago. There were practically no unoccupied houses and some landlords were demanding bonuses of up to $300 for renting them.

The demand at Ottawa for houses with guaranteed possession far than exceeded the supply. About 300 new houses were built in the past 12 months, almost all by contracts for individuals.

At Winnipeg the price of older houses was reported declining slightly with contractors viewing this as the first stage of the end of the building boom. Prices of new houses also declined, although they were about 10 per cent up over 1945.

New houses were selling steadily at Winnipeg and contractors said that though homes were badly needed, many prospective buyers just didn't have the ready cash. Emergency shelters were still being used and there were no unoccupied houses.

On the prairies Moose Jaw reported prices holding up well for both old and new homes with 74 houses in various stages of construction. Regina had about 150 houses built this year, the same as 1946 with little private construction. But the sales volume was dropping off there with real estate men saying people were not buying because of higher prices. Most Regina houses for sale were fairly old and house rentals was almost impossible to get.

On the coast Vancouver reported building costs had advanced slightly due to higher lumber prices. Prices held firm but private building was down from last year. Dealers said down payments on new homes, mostly two-bedroom bungalows, were less than a year ago.

Uncle Ray

MOON SHOULD KEEP FORM FOR AT LEAST 1,000,000,000 YEARS

People who "dream up" future trouble for the earth speak of the moon "falling down" at some distant time.

"The moon," they say, "is slowing up the rotation of the earth by working on the ocean tides. It is estimated that the average day on earth will be one second shorter in 100,000 years. When the earth slows down, it will have smaller gravity over the moon, and the moon will go farther out in space. Then the earth will speed up in its turning, and will draw the moon toward itself like a magnet."

That seems to be very "far-fetched." In the first place the loss of a second of time in 100,000 years would be little to worry about. To amount to one hour the process would have to go on for 360,000,000 years!

Let us suppose that some day the moon did come much closer to the earth than it is now. What would happen then?

The gravity of the earth would work on the moon, and in time would shake it to pieces. While that was happening, the ocean tides on the earth would be far greater than today, and people on the coasts of the ocean would have to move inland. It might be that they would go to the mountains to get out of the way of the water.

When the moon was shaken to pieces, it would form a ring around the earth like the rings of Saturn. It is believed by many astronomers that Saturn's rings are made up of parts of one or more moons which were shaken to pieces after coming too close to the planet.

It may be that the earth will have a ring around it in the far distant future, but we can count on at least a thousand million years before such a change takes place.

There is some worry about the pieces of the moon falling on the earth in such a case. If that happened, it would be a sad day for anyone who happened to be where a chunk fell.

The pieces probably would be very small, however, and most of them might be burned to dust while going through the air around the earth. That happens to meteors, and it probably would happen to little pieces of the moon.

Drama Branch To Assist Playgrounds

The Provincial Department of Education hopes to give community playgrounds definite assistance in every way possible next year, H. S. Hurn, drama director of the department, said during a visit to Saanich playgrounds.

Playgrounds in the municipality are functioning efficiently and have great possibilities for drama, Mr. Hurn said. Many of them have natural stage settings.

He warned drama committees that they should make their efforts small as smaller groups tended to be more efficient than larger ones. He also advised that each playground have a home teacher in dramatics and present guest shows for other park groups.

A field day of races is planned for Rudd Park playground, Thursday, with a cup to be donated to the best all-round athlete. Closing exercises will take place at Strawberry Vale, Aug. 14 at 7. Rainbow playground will close Aug. 15.

At Gorge Park children held a doll and hobby show last week while at Strawberry Vale a pet parade was the feature of the program.

Playfair Park children plan a boat trip and a sand castle contest this week. A fancy dress parade is billed for Strawberry Vale Wednesday at 1.30.

Winners of prizes at the Gorge Park doll and hobby show were: Carol Phillips, Gail Munro, Gail Dresser, Phyllis Calvert, Donna Chatfield, Betty Staid, Ronny Graham, Billy O'Brien, Patsy Gibson and Isabel Pierce.

THE GIRL WHO CAME BACK—"Nothing irritates me as much as people who expect me to be sweetly sad," says Susan Peters, now making her comeback in movies after being injured in a hunting accident that nearly killed her on New Year's Day, 1945. Now confined to a wheelchair, she's surprisingly active. She runs her household, takes care of her baby, goes swimming and hunting and now has crowned her comeback with a return to the screen. Above, fellow-stars Glenn Ford, Evelyn Keyes and Larry Parks welcome her with flowers to the set of her new picture, "The Sign of the Ram."

Park Band Concert Marks Navy Week

Two special features are being planned for this week's B.C. Electric band concert in Beacon Hill Park Wednesday night.

In observance of Navy Week this week, Lt.-Cmdr. H. G. Cuthbert, conductor of the naval band at H.M.C.S. Naden, will appear as guest conductor for two numbers, taking over the baton from Al. Prescott, regular conductor of the group.

Also the band will include in its selections a martial song, "My Regiment," composed by William Holmes, an employee of the B.C. Electric. The song will be sung by Thomas Crabbe.

The concert will commence at 8.

Anti-aircraft gunnery practice will be conducted from Macaulay Camp Wednesday and Thursday, it is reported by Lt.-Col. A. Perron, commanding Coast Artillery (West Coast), R.C.A. On Wednesday, the practices will be from 2 to 4 in the afternoon, and on Thursday from 9 to 11.30 in the morning. The practices will be conducted seaward in an arc between Brotchie Ledge on the left and Albert Head Point on the right, with a danger radius of 13,000 yards seaward.

BRENTA LODGE
"With an Atmosphere All Its Own"
12 miles from City adjoining ferry landing BRENTWOOD. Unsurpassed for Comfort and Charm. Use of bathing floats, boats and games room included in rates.
Auxiliary Sloop LUCANIA available for Charter and Free Trips for guests.
RATES: Private Suites $90.00 double per week. Rooms in Lodge from $75.00 double per week (includes private bath, meals and all lodge facilities).
Afternoon Tea, 50c
Meals by Reservation Phone Keating 58M

WOOD WOOD WOOD
SEMI-DRY MILLWOOD, from Empire Yard, cord $5.75
DRY MILLWOOD, from Empire Yard, cord $7.00
INSIDE FIR AND BLOCKS, cord $6.50
Immediate Delivery, Best Wood, Lowest Prices
All Above Wood Cut to Stove Lengths
NO. 1 FIR MILLWOOD
Well graded, from the mill, also PLANER ENDS. Per cord $5.50
Empire WOOD & SAWDUST CO.
OFFICES: 1453 DOUGLAS ST. and 2625 PLEASANT ST.
B 2424 OR E 8525

The B-A sign means good care for your car
SERVICE B-A PRODUCTS
6000 independent dealers provide B-A Peerless Service that-
Guards against accidents — WINDSHIELDS CLEANED TIRES CHECKED
Saves you needless wear — CARE FOR MOTORS, BATTERY, RADIATOR
Saves you money — LOWERS DRIVING COSTS
Saves you time
Assures carefree motoring
B-A PEERLESS ETHYL GASOLENE
Powerful-quick starting
B-A PEERLESS MOTOR OIL
It's alloyed - it's tough
▶ These are the finest products of B-A research—developed to give you the utmost in motoring performance, economy and protection.
DO YOU KNOW?
17,750 of the 18,506 owners of The British American Oil Company Limited (95.91% of the shareholders) are Canadians.
6000 independent local B-A dealers provide good care for your car anywhere in Canada coast to coast.
SERVICE B-A PRODUCTS
THE BRITISH AMERICAN OIL COMPANY LIMITED

'The Yearling' Coming To Royal

M.G.M.'s filmization of Marjorie Rawlings' Pulitzer prize novel, "The Yearling," comes to the Royal screen Friday to take its place with the greatest motion pictures ever made.

All the wizardy of Hollywood has been employed to bring to life in living technicolor the deeply stirring and emotionally penetrating narrative of the Baxter family—Penny, Ma and little Jody—of the unremitting hardships they undergo to squeeze the bare necessities of life out of the reluctant soil.

The part of little Jody, who learns the hard lessons of life at an early age when he is forced to part with the yearling deer "Flag" whom he loves more than anything else, is enacted by an astounding new juvenile performer, Claude Jarman, Jr., who was selected for the important role from among hundreds of applicants.

CAPITOL THEATRE

Jane Wyman, Warner Bros. star, now knows what the girls of '72 had to contend with when they strolled the board walks of yesteryear with a swain.

Jane was strolling such a walk with Dennis Morgan for a scene in "Cheyenne," now at the Capitol Theatre, in which they share stellar billing with Janis Paige and Bruce Bennett, when her heel caught in one of the widely-spaced boards of the walk. Jane and her bustles kept going, while her shoe stayed firmly locked between the boards . . . and Janie had a wrenched ankle to prove that "sparking" in former days was a dangerous pastime.

ATLAS THEATRE

In Paramount's "Easy Come, Easy Go," Barry Fitzgerald dons a diving suit and strolls along the bottom of the East River. Despite the fact that he is completely unrecognizable in the outfit, Barry, who co-stars with Diana Lynn and Sonny Tufts in the film at the Atlas Theatre, insisted upon playing the scene himself.

Where To Go Tonight

(As Advertised)

ATLAS—"Easy Come, Easy Go," starring Barry Fitzgerald.

CAPITOL — Dennis Morgan and Jane Wyman in "Cheyenne."

DOMINION—"Out California Way," starring Monte Hale and Adrian Booth.

OAK BAY—"Cockeyed Miracle," starring Keanan Wynn.

PLAZA—Jon Hall and Rita Johnson in "Michigan Kid."

RIO—"Diary of a Chambermaid," starring Paulette Goddard.

ROYAL — Cornel Wilde and Maureen O'Hara in "The Homestretch."

YORK—"A Bell for Adano," starring John Hodiak and Gene Tierney.

ROYAL THEATRE

With its exciting love story set to the stirring tempo of thundering hoof-beats and flooded with the thrills and color of the world's great racing classics, "The Homestretch," 20th Century-Fox's new technicolor hit starring Cornel Wilde and Maureen O'Hara, now at the Royal Theatre.

Thef film reveals the story of a boy and a girl whose conflicting personalities catapult them into a race across the world in search of the thrills of the turf which welds their turbulent romances into a truly great love.

PLAZA THEATRE

For a climacic scene in Universal's romantic action drama, Rex Beach's "Michigan Kid," now at the Plaza Theatre, Jon Hall and Rita Johnson are forced to leap from a careening buggy into the waters of a handy river. All this is done in an effort to escape badmen Victor McLaglen and Andy Devine with whom they co-star in the Cinecolor production.

YORK THEATRE

Named as the best book of the past year by the Pulitzer Prize Committee, John Hersey's "A Bell for Adano" is brought to the screen of the York Theatre today in 20th Century-Fox's film version starring Gene Tierney, John Hodiak and William Bendix.

'Curly Top' Label No Help Now, Says Former Child Star

By SHIRLEY TEMPLE

One of a series of guest stars substituting for the vacationing Hollywood columnist).

I'm anxious to have the public no longer confuse my present career with that of my career as a child star. After all, I'm 19, a married woman and already embarked on a career of grown-up roles. For one who wants to prove her versatility as a young actress it's no help to have the Curly-Top tradition clinging to her name, as much as I'm grateful to Curly-Top for all she did for me.

Currently, I'm portraying the most mature emotional role I've ever attempted in Warner Bros.' "Mary Hagen," in which I'm co-starred with Ronald Deagan, under the direction of Peter Godfrey.

Briefly, its the story of the effect of malicious small town gossip on the life of a young girl. From the novel, "That Hagen Girl" by Edith Roberts, the picture provides me with a complete dramatic range.

AMBITIOUS CAREER

Why, I even get to be Shakespeare's Juliet in one sequence of the picture and you can image what an enticement that is for any actress.

I have great faith in my advisers who have been careful to guide me through the difficult transition of my career from a child actress to leading woman.

What do I want from my career? To keep working until I'm a grandmother. It's as broad as that. I want intelligent pictures and intelligent characterizations. I want to keep learning all there is to know about acting. Actually, you never stop learning.

I don't care whether the emphasis is on comedy or drama. Either pleases me, although to be honest, I prefer roles in which I cry and make others cry. I even like to see sad motion pictures.

I've been in the business 16 years and it's been a wonderful life. I wouldn't have had any other. Of course, my marriage must come first now but John Agar, my husband, isn't one who believes that a wife's place must be in the home. He knows how important my career is, and has been, to me. Even when we have children, I expect to continue acting.

MOTHER IS ADVISER

My mother is my companion on the set, just as in the old days. I like to have her there. She has a true professional point of view and her suggestions are invaluable. Her graciousness makes her popular with one and all and she is a great help in playing hostess to visitors when I'm too busy to do the honors myself.

Both mother and father insist that I make all my own decisions. They want me to handle my own affairs. My father is my business manager but he is teaching me to guide my own destiny in money matters. It's too early yet to say how wise I am as a business woman. But I have hopes.

In my own home, of course, I assume all responsibilities of a housewife although I have an excellent housekeeper to run things for me, especially when I'm at the studio. But I make a point of knowing everything that's going on. I know it's my responsibility.

Reverting to my desire to get out from under the "Curly-Top" label, I can recall "Baby, Take a Bow!", an early success of mine, and say, baby has taken her bow and wants to be off to bigger and better things.

Veterans' Minister To Wed In September

WINNIPEG (CP) — Rt. Hon. Ian Mackenzie, Minister of Veterans' Affairs, will be married to Miss Ewen Mary MacRae of Winnipeg, in St. Andrew's Presbyterian Church, Ottawa, in the first week in September, it was learned here today.

The wedding is intended to be a small affair, it is believed, with only relatives and immediate friends in attendance, Prime Minister King being among the guests if in Ottawa at the time. None of the attendants to the couple have been named yet.

It was learned the couple will probably honeymoon in Europe, providing Mr. Mackenzie can leave duties in the capital. It was said the final decision would come from the Prime Minister.

Marriage of Veterans' Minister Mackenzie, whose engagement was announced Sunday, would reduce the number of bachelors in the cabinet to two—Prime Minister Mackenzie King and Fisheries Minister Bridges.

HANDY LITTLE THING—Next time you're wrestling with a tire iron, think of Sgt. Milton H. Clarkson of Toledo, Ohio, pictured above on the job with U.S. Army's "Task Force Furnace" in the Arizona desert near Yuma. That king-sized wrench he wields in the 110 to 150-degree heat is for "minor" repairs on his M26 Pershing tank.

Wheat Crop Down In Orient, Europe, Excluding Russia

WASHINGTON (AP) — Latest reports indicate the European wheat crop, excluding Russia's, may be 10 per cent smaller than last year's poor crop, the United States agricultural department announced Monday night.

It said that substantial exports of grain from Russia and parts of the Danube basin will be possible during the coming season for the first time since the war. But whether they will be shipped, the department noted, will depend in large measure on Soviet policy.

The department said its report from abroad confirmed forecasts that foreign demand for wheat will again exceed supplies available for export in the United States and other areas.

The United States may export 450,000,000 bushels of wheat, including flour, from its record crop of 1,436,000,000 bushels by harvest time next year, the department forecast. Wheat and flour exports from last year's crop totaled about 400,000,000 bushels.

European wheat crop conditions vary widely, the department said, with poorest prospects for western Europe where an unusually hard winter damaged winter wheat.

Present indications point to a Russian crop larger than last year but considerably smaller than pre-war.

In the important grain-producing Balkan area, some reduction from last year's crop is expected, largely because of an early season drought in parts of Greece, Bulgaria and Romania.

In Japan and Korea conditions have been unfavorable and the crop may be smaller than last year's. India faces the prospect of the smallest crop since 1928.

The department said wheat seeding now under way in the southern hemisphere is being done under generally favorable conditions in the principal producing countries.

B.C. Mariner Retires

VANCOUVER (CP)—One of the best known mariners on the Pacific Coast, Alec S. Munro, Saturday walked down the gangplank of the Canadian National Steamships' Prince Rupert for the last time as a ship's officer. Mr. Munro, 65, has sailed Vancouver between Skagway and Ketchikan since 1910.

Actor Performs On Trick Horse

Bobby Blake, 12-year-old Republic actor, featured in "Out California Way," performs on a trick horse in the film which can be seen today at the Dominion Theatre. One of the accomplishments of the horse is dancing. Waltzing and jitterbugging in perfect time to music, carrying Bobby on his back, provides an entertaining shot in the Musical-Western in trucolor which co-stars Monte Hale and Adrian Booth.

DETROIT (AP)—Packard Motor Car Company today reported a loss for the first six months of 1947 of $1,872,634.

Jan Cherniavsky Gives Brilliant Performance Here

A Chopin group, with the selections showing at different times a vigor, delicacy and charm, was handled with feeling by the notable pianist Jan Cherniavsky in a recital in the Victoria High School auditorium Monday.

The versatility and competency of Mr. Cherniavsky's workmanship was shown in his performance of the B flat minor scherzo, the dreamy Etude, Opus 24, No. 2, and the splendor of Opus 25, No. 12. His sensitive interpretation of the Nocture in F sharp minor, Opus 15, No. 2, also pleased the audience which responded enthusiastically throughout the performance.

Mr. Cherniavsky met with equal facility the demanding "Chromatic Fantasy and Fuge," by Bach, and at all times was capable of the technical exactness demanded by the composer.

From the clear-cut style of Bach, the pianist turned to the subtle impressionism of the Debussy Preludes. Throughout "The Dance of the Delphs," "The Minstrels," and the descriptive "Fireworks," Mr. Cherniavsky showed a complete harmony with the moods of the music.

His excellent finger work was shown in his rendition of a Scarlatti sonata and a "Minuetto Scherzando," by Stavenhager. He played one of his own compositions, "The Musical Box," as an encore.

Bing Crosby Adopts 11-Year-Old Belgian

HOLLYWOOD (AP) — Bing Crosby, who has four sons, has informally "adopted" an 11-year-old Belgian girl, Zulma Scheinowitz, whose father was killed by the Germans and whose mother and sister are ill in a Belgian sanatorium.

Bing's brother, Larry Crosby, said Bing agreed to care for the girl, now in school in Belgium, as a sponsor through the Child's Rescue Society of New York.

B.C. Douglas Fir Pole Arrives In Halifax

HALIFAX (CP)—The 12-foot Douglas fir from the forests of British Columbia arrived here Monday after a 3,500-mile journey to be dressed, painted and rigged as a flag-pole for City Hall's grand parade. The gift of the Canadian Pacific Railway Company, it will replace a shorter, frailer pole which was broken in a wind storm a few years ago.

Mayor J. E. Ahern said he would try to arrange for Vancouver's Mayor C. G. McGeer to be on hand for the official "unveiling" early in December.

ONLY 3 MORE DAYS! TODAY, WED., THURS.
IN TECHNICOLOR
There's no thrill like the thrill of
CORNEL WILDE · MAUREEN O'HARA
THE HOMESTRETCH
At 12.26 - 2.40 - 4.54 7.08 - 9.22
ROYAL
CARTOON ● SPORTS ● NEWS
"The Yearling" IN TECHNICOLOR
"I LAUGHED and WEPT and LOVED IT!" LOUELLA O. PARSONS
COMING ROYAL, FRIDAY!

WICKED! WIDE OPEN THRILLS!
DENNIS MORGAN JANE WYMAN
THUNDER FROM WARNERS!
CHEYENNE
At 12.12, 2.29 4.46, 7.03, 9.20 Doors 11.55 a.m.
EXTRA Cartoon - Sports Comedy - News
CAPITOL

Paramount presents
BARRY FITZGERALD always picks the slowest horses and the fastest patrol wagons!
"EASY COME, EASY GO"
DIANA LYNN SONNY TUFTS
TODAY WED.
PLUS Lionel Barrymore and James Craig in "Dark Delusion"
ATLAS

TODAY! DOUBLE THRILL ENTERTAINMENT!
Monte Hale · Adrian Booth in "OUT CALIFORNIA WAY" With ROY ROGERS and TRIGGER
At 11.55 - 1.54 - 4.33 7.12 - 9.51
IN TRUCOLOR
PLUS "The Crimson Key" Starring KENT TAYLOR DORIS DOWLING At 12.33 - 3.12 5.51 - 8.30
DOMINION

DINE AND DANCE
EVERY TUESDAY, FRIDAY AND SATURDAY
From 9 to 12.30; Saturday, 9 to 12
AT THE LUXURIOUS SURROUNDINGS OF THE
Sirocco
For Reservations Phone E 9221 1037 View St.
Tickets may also be obtained at the Victoria Travel Bureau, 919 Douglas Street

MOST RUN-AFTER CHICKEN
is found at Bake's! Chicken in the rough . . . chicken-burgers . . . to eat in our dining-room or take out!
Bake's TOP NOTCH
DOUGLAS at PRINCESS E 1034

PLAZA
REX BEACH'S MICHIGAN KID
IN CINECOLOR
Doors 11.30 Feature at 12.05, 2.30, 4.35, 7.30 and 9.45
Starring HALL · McLAGLEN · JOHNSON · DEVINE
ADDED HIT THE TEEN-AGERS in "SARGE GOES TO COLLEGE" With June Preisser

YORK
TODAY and WEDNESDAY
GREATER ON THE SCREEN!
JOHN HERSEY'S Pulitzer Prize Winning Novel
A Bell for Adano
GENE TIERNEY · JOHN HODIAK · WILLIAM BENDIX
PLUS
LOVE WAS NEVER SO LOVABLE!
JOAN LESLIE · ROBERT HUTTON · DOLORES MORAN
"TOO YOUNG TO KNOW"

NOW The Cockeyed Miracle
FRANK MORGAN · KEENAN WYNN
PLUS— LAUREL AND HARDY In
2nd Comedy Hit: 'The Chimp'
OAK BAY
AN ODEON THEATRE

NEW RIO Theatre of Smash Hits
TODAY, WED., THURS.
LAST VICTORIA SHOWING
2 of the World's Most Publicized Pictures
HOWARD HUGHES' DARING, THRILLING PRODUCTION
"THE OUTLAW"
With JANE RUSSELL
Children Under 16 Not Admitted
Paulette Goddard · Burgess Meredith
'DIARY OF A CHAMBERMAID'
Doors Open 11.45 a.m.

3 SURE STEPS TO PICKLING SUCCESS

1 the best recipes

2 the best vegetables

3 the best vinegar

CUCUMBER-ONION MUSTARD PICKLES

6 lbs. small pickling cucumbers; 1 lb. (6 medium) onions; 1½ cups sugar; ½ cup salt; ½ teaspoon turmeric; 2 tablespoons cornstarch; 1 teaspoon ground ginger; ¼ teaspoon black pepper; 1½ teaspoons powdered alum; 2 tablespoons Heinz Prepared Yellow Mustard; 3 cups Heinz Distilled White Vinegar; ½ cup light corn syrup; 1 cup water.

Slice cucumbers and onions. Combine dry ingredients. Gradually add Mustard, then liquids. Bring to a boil, covered. Add vegetables. Cover and return to a boil. Do not boil. Quickly pack one hot, sterilized jar at a time. Fill to ⅛" from top. Be sure Vinegar solution covers the vegetables. Seal each jar at once. Yield: 7 pints.

SWEET PICKLED CRABAPPLES

7 lbs. crabapples; 1 qt. Heinz Distilled White Vinegar; 8 cups sugar; ¼ cup whole cloves; 1 cinnamon stick; 1½ teaspoons whole ginger.

Wash and remove blossom ends of crabapples. Prick each apple several times. Heat Vinegar and sugar to boiling. Add spices tied loosely in a cheesecloth bag. Add crabapples and boil gently until tender but not broken. Remove spice bag. Quickly pack one hot, sterilized jar at a time. Fill to ⅛" from top. Be sure Vinegar solution covers the fruit. Seal each jar at once. Yield: 6 pints.

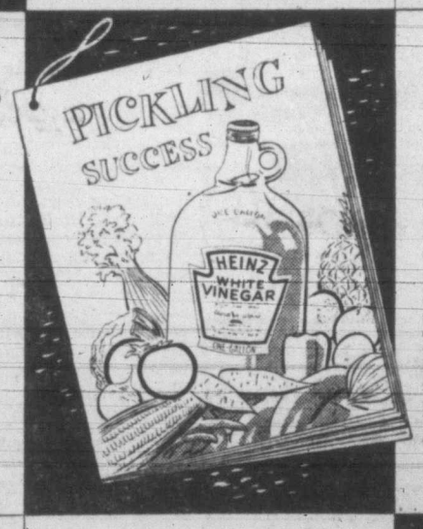

MIXED SWEET PICKLES

2 qts. cauliflower flowerets (2 medium heads); 2 sweet red peppers, cut in strips; 2 green peppers, cut in strips; 1 qt. onions, cut in wedges (1½ lbs.); 1 qt. Heinz Distilled White Vinegar; 2 cups sugar; ½ cup light corn syrup; 1 tablespoon mustard seed; 1 tablespoon celery seed; 1 teaspoon whole cloves; ¼ teaspoons turmeric; 2 tablespoons salt.

Prepare all the vegetables as listed. Precook the cauliflower in a small amount of unsalted boiling water for 5 minutes. Then drain. Combine the remaining ingredients. Cover and heat to boiling. Add all the vegetables. Return to boil and continue boiling gently for 2 minutes. Quickly pack one hot, sterilized jar at a time. Fill to ⅛" from top. Be sure the Vinegar solution covers the vegetables. Seal each jar at once following the procedure for open kettle method. Yield: 6 pints.

GREEN PEPPER RELISH

18 medium green peppers; 1 lb. (6 medium) onions; 1 cup sugar; ½ cup light corn syrup; 3 cups Heinz Distilled White Vinegar; 4 teaspoons salt; ½ teaspoon ground allspice; ½ teaspoon ground ginger; ½ teaspoon ground cloves; 1 teaspoon ground cinnamon; 1 teaspoon mustard seed.

Wash peppers. Remove seeds. Peel onions. Put peppers and onions through the medium grind of the food chopper. Place in a colander and pour boiling water over vegetables. Allow to drain. Combine remaining ingredients. Heat to boiling. Add vegetables. Cover. Boil gently for 3 minutes. Quickly pack one hot, sterilized jar at a time. Fill to ⅛" from top. Be sure Vinegar solution covers the vegetables. Seal each jar at once. Yield: 4 pints.

For really successful pickling and preserving use Heinz Distilled White Vinegar, prepared especially for pickling purposes to retain all the brilliant colour and fresh flavour of fine fruits and vegetables. It's as clear as fine wine—full bodied—sparkling.

HEINZ VINEGAR
in gallon jars and bulk

V-167

"SALADA" TEA
Delicious Flavour

ANOTHER SHIPMENT
DRUMHELLER, ALBERTA
Cobble Coal — Small lump, for furnace or range. While it lasts $15.25
DRUMHELLER — (Alberta)

		Per Ton
MIDLAND, COMMANDER	LUMP	15.90
	EGG	15.00
MURRAY, HY-GRADE	NUT	12.70
	STOKER	12.30

COAL SPUR — (Alberta Hard)
FOOTHILLS ..... LUMP, 15.90 NUT, 13.40
SEMI-ANTHRACITE —
CANMORE BRIQUETTES 15.70
BITUMINOUS —
VARIOUS STOKER BLENDS ..... 12.00 to 14.25
Remember: "A Ton in Your Bin Is Worth Two in the Mine"
Victoria Wood & Coal Co. Ltd., G2441
209 PEMBERTON BUILDING

Scenery Impresses Kenya Officers

"Just like a bit of England," were the comments heard from a group of English naval officers who are serving with H.M.S. Kenya, the famous British warship which arrived here Monday to participate in the Navy Week celebrations.

"Reminds me of home," said bearded Lt. J. H. Carlill.

"What a climate," interrupted Sub-Lt. Cocup. "It could be a bit of Yorkshire."

Also deeply impressed with the scenery was Sub-Lt. Ward who described Victoria as one of the nicest ports he had seen since the warship had started on its Pacific cruise.

Officers aboard the British ship have a lot of seatime to put in before they return to their homeland. The warship which sailed from England last January is not expected to return to the United Kingdom until 1949.

Ormandy Divorced

RENO, Nev. (AP) — Eugene Ormandy, conductor of the Philadelphia Symphony Orchestra, was divorced in district court here by Mrs. Stephanie Goldner Ormandy, former harpist for the New York Philharmonic Orchestra.

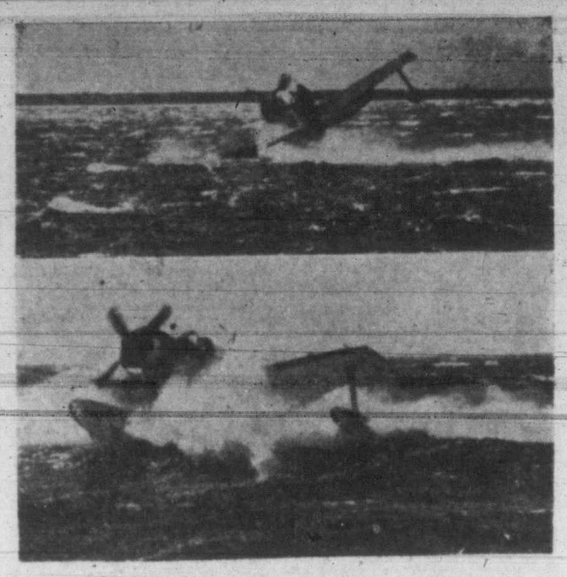

PLANE TESTING—The U.S. navy is testing the latest version of the scout observation seaplane, the Curtis SC-2 Seahawk, at Patuxent, Md. The plane is pictured undergoing rough water operation in the open sea. The plane made repeated takeoffs and landings to test its ruggedness and ability to carry out operations under adverse weather conditions. The single-place plane has a top speed of over 250 miles an hour. During the test, waves at times attained a height of over five feet, and wind velocity was checked as high as 35 miles per hour. The plane passed all tests successfully.

Anti-Gaming Drive Features Shake-up Of Gotham Police

NEW YORK (AP) — Twenty-seven persons were arrested Monday in the first eight hours of an anti-gambling drive which began with announcement of one of the most sever shake-ups ever staged in the police department.

Seven of those arrested were alleged bookmakers, principal target of the drive.

A magistrate fixed bail of $1,000 and $2,000 for some of the men, higher than the usual amount.

Police Commissioner Arthur W. Wallander announced the shake-up of divisional inspectors at the end of a lecture to 450 police officers in which he warned them to suppress gambling or quit.

The shake-up followed an unprecedented 10-hour conference behind closed doors among Wallander and his senior officers. The meeting was called after persistent reports in the press and testimony in court cases that New York police accepted large bribes to "protect" bookies.

Negroes Must Oppose Anti-Lynching Law

JACKSON, Miss. (AP)—Some 6,000 negroes expected to turn out for Mississippi's Democratic primary today will be asked to swear their dislike of federal anti-lynching laws as a prerequisite to voting.

Adding perhaps to the irony of this situation—the initial test of a 1947 law designed to discourage negro voting—the prospective negro voters also will be required to swear accord "with the time-honored and cherished traditions of the south."

The new law decrees all voters must certify agreement with party principles as set forth by the state Democratic executive committee—principles which embrace opposition to Federal Anti-poll Tax legislation and to the Fair Employment Practices Commission.

The negroes who vote today would go on record as opposing several federal instruments designed to help them gain more equality in the south.

Beaverbrook's Son Dies In Stockholm

LONDON (CP) — Hon. Peter Aitken, 35, youngest son of Lord Beaverbrook, died of a heart attack in Stockholm yesterday while on a yachting trip, it was learned today.

In 1934 Aitken married Janet MacNeill, daughter of Prof. Murry MacNeil of Dalhousie University, Halifax, N.S. The marriage was dissolved in 1938 and in 1942 Aitken married Patricia Maguire of Melbourne, Australia.

A keen racing motorist, Aitken served with the British Army during the war.

Aitken's father is the Canadian-born publisher of the London Daily Express and other independent Conservative newspapers.

Frozen Food Sold To Alaska

SEATTLE (AP)—Someone not too long ago sold an ice-box to an Eskimo to take the punch out of that be-whiskered gag and now comes word that they're flying frozen food to frigid (?) Alaska.

A northern airlines plane left Boeing Field last night en route to Fairbanks with a cargo which included 1,500 pounds of frozen fruits and vegetables—the first batch of frozen foodstuffs ever flown to the territory. A special aerial cold-packing technique is being used.

Fairbanks, where the temperatures plummeted to more than 70 below last winter, has had maximum 140 degrees higher recently.

Says Tea Prices May Go Up

HALIFAX (CP)—An official of a Halifax tea-packing firm said Monday that no change in the price of tea is contemplated here at present but "if the present trend continues it will reach a point where we will undoubtedly have to advance our prices."

Discontinuance of government subsidies, a new import tax on tea from Ceylon and South India and increased costs of handling were given here as the factors behind the trend towards higher prices.

The manager of one tea importing firm said he had received a circular from a manufacturer which indicated a proposed increase in tea but he gave no other details.

Look what's new in the Goodwins' garden!

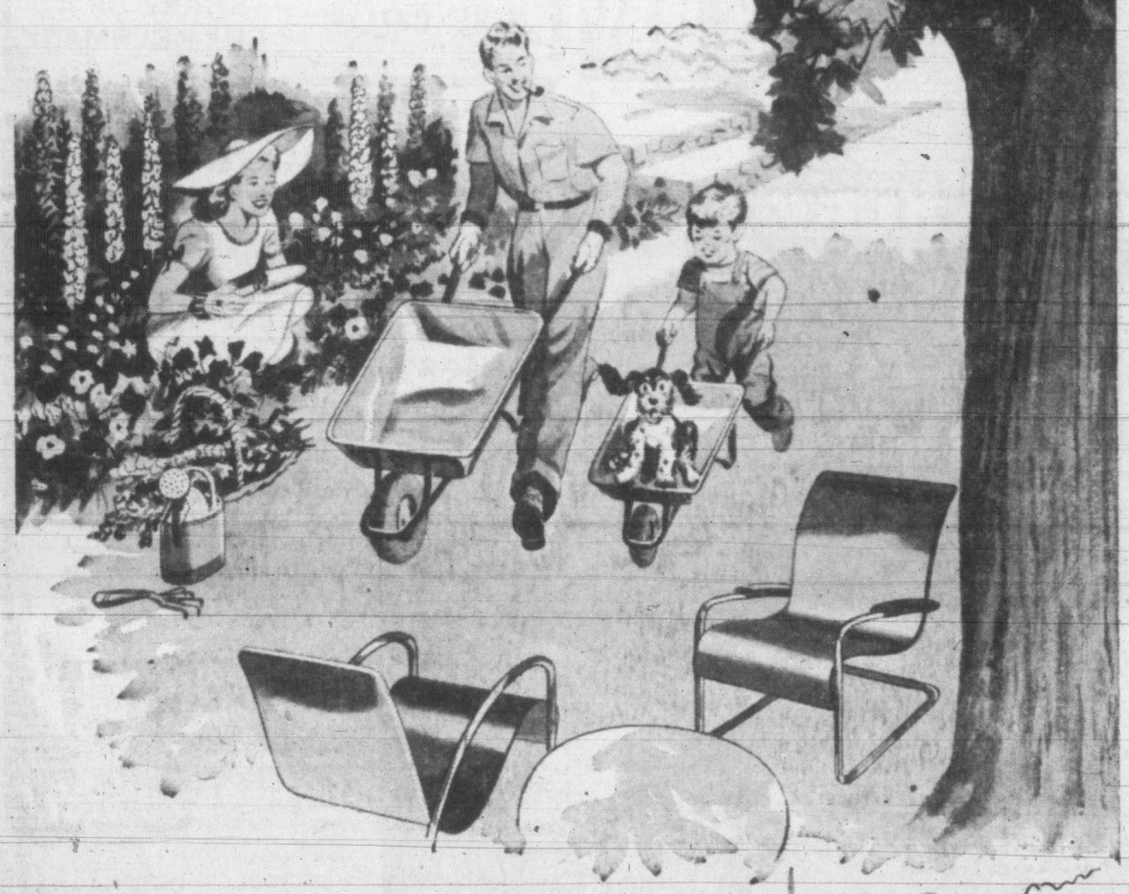

Mr. Goodwin's shiny new aluminum wheelbarrow is the envy of the neighbours. Junior is as proud as a peacock of his miniature version. Mrs. Goodwin dotes on her new aluminum trowel . . . and her smart new garden chairs, sitting so invitingly in the shade.

Yes, aluminum is a natural in the garden—so light to handle, so perennially rustproof, so enduring. Little wonder it is finding a lot of interesting new uses—in rakes and brooms, lawnmowers and ladders . . . Little wonder the Goodwins' neighbours are determined that from now on *their* garden tools are going to be aluminum, too.

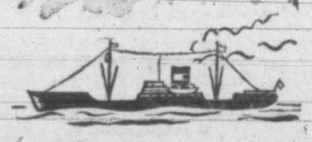

Where does Aluminum come from ?

Its basic raw materials are imported: Bauxite from British Guiana, Cryolite from Greenland, Fluorspar from Newfoundland. Canada makes use of her waterpower and manpower to turn them into Aluminum—uses up no natural resources of her own. All these "ingredients" are brought together at Arvida, Quebec, home of the largest aluminum-producing plant in the world.

ALUMINUM COMPANY OF CANADA, LTD.
Producers and Processors of Aluminum for Canadian Industry and World Markets

The DOCTOR Says:

MENTAL DISEASE IS COMMON IN OLD AGE

By WILLIAM A. O'BRIEN, M.D.

Most admissions to hospitals for mental disease are aged persons. During 1945 more than 50 per cent of all patients who entered Worcester State Hospital, Massachusetts, were over 60 years old.

Mental disease which accompanies old age is more common in women. It tends to start later and to last longer than hardening of the arteries of the brain which is more common in men. In either disease the condition may start suddenly or slowly and loss of the mental faculties is present.

With the increase in the span of human life today, larger numbers of individuals are reaching those age periods in which mental disease is more common. Most institutions report more first admissions for senile dementia and arteriosclerosis of the brain than for any other disease. Since many of these patients require only nursing care, special units are being developed to house them in connection with large hospitals.

Mental disease which results from old age is preceded by the usual physical and mental deterioration which comes with advancing years. A change in fortune, a death in the family, an injury or moving away from the old home may precipitate the break.

INSTITUTIONAL CARE

Men who contact mental disease from hardening of the arteries can develop the condition in the forties and fifties. Disease often is preceded by headaches, dizziness, and sometimes by convulsions. Patients may show signs and symptoms of hardening of the arteries elsewhere in the body.

Many elderly persons with mental illness can be kept at home if suitable provisions are made. In most cases, however, institutional care is the only solution for their problem. Relatives should not hesitate to send them to mental hospitals if they are in need of such services as their condition is well understood by those who run these institutions.

* * *

Question: I had an uncle who stayed with me about 15 years. About three years ago he passed away from cancer of the stomach. He often fed my children. Could they have contracted cancer from him?

Answer: No. Cancer is not contagious.

French Troops Fire On Strikers

TUNIS, Tunisia (AP)—Fifteen striking laborers were killed and about 40 were wounded in a riot near Sfax which followed an attack on an army motorized column, the French news agency reported today.

All laborers in Tunisia, a French North African protectorate, were called out on a general strike Monday. Troops were sent to take over the Tunisian railway line between Sfax and Gafsa. The French press agency said the troops were fired upon by strikers as they approached the railway yards of Sfax, and six soldiers were wounded.

WEDNESDAY MORNING SPECIALS at the Bay
Store Hours: 9 a.m. to 12 Noon

200 Summer Dresses
Regular 5.95. Wednesday Morning 3.99
Lovely plain and printed spuns and rayons in summery conversation prints. Choose more than one from this selection in pastel shades and white. Sizes 11 to 16 in prints, 12 to 40 in plain patterns.
—Women's Dresses, Second Floor

Chenille Bedjackets
Thickly-tufted cotton chenille with tie neckline and three-quarter sleeves. Pastel pink, blue, yellow and mauve. Small and medium. regular 3.49 ..... 2.98

"Shortee" Nightgowns
Cotton crepe in white, red, blue stripes or spot patterns. Small, medium. regular 2.19 ..... 1.49
—Lingerie, Second Floor

Clearance of Brassieres
Regular 2.25 to 4.95
1.10 to 2.25
Bandeau and strapless in broken size range of 34 to 42.

Children's Furniture
Slightly Damaged

FOLDING PLAY PEN, regular 9.50	4.95
BATHINETTE, regular 14.95	7.95
8 CHESTS OF DRAWERS, regular 35.00	19.50
FOLDING CARRIAGE, regular 19.50	12.95
LARGE PRAM, regular 99.50	49.50
CRIB, size 2.4x4.4, regular 27.50	14.95
METAL CRIB, size 2.0x4.0, regular 19.50	12.95
PANEL END CRIB, regular 45.00	29.50
TRAINER SEATS, regular 1.25	89c

Children's Wear, Second Floor

Kitchen Clocks
Save almost half on one of these smart electric kitchen clocks. Yellow, green, black or red plastic case. Regular 12.75 (plus tax) 6.95
—Clocks, Street Floor

Notions
HAIR WAVE CLIPS For longer-lasting waves. Reg. 20c. at ..... 2 for 29c
POCKET COMBS Black, red, shell, with clip. Reg. 10c ..... 3 for 15c
BRIDGE COVERS Quilted plastic in standard size. Reg. 5.65 ..... 2.79
GARDEN JIGGERS Colorful birds to decorate your garden. Reg. 98c 39c

Stationery
BLUE LINED ENVELOPES Buy several at this low price. Reg. 5c ..... 2 pkts. 5c
BAKING CUPS For those dainty cakes! Small, medium, large. Reg. 15c packets ..... 2 for 15c
FLORAL PLAQUES Plastic, in choice of white or red daisy pattern. Regular 2.50 ..... 98c
—Street Floor

Drugs and Toiletries
ANTACID STOMACH POWDERS 6-oz. jar. Reg. 59c 29c
VITAMIN TABLETS A and D Vitamins. Box of 30, reg. 60c 29c
AFTER-SHAVE TALCUM Assorted lines. Limited quantity. Reg. 25c to 29c 9c
GAUZE TEX BANDAGES Self-adhering gauze. 1-inch by 15 yards. Reg. 65c. 30 only 23c
PROFESSIONAL HAIR BRUSHES Transparent back, 8 rows nylon bristles. 30 only, reg. 1.65 ..... 79c
DAGGET & RAMSDELL FOUNDATION CREAM 4-oz. jars formerly 89c size. 30 only, each 49c
—Drugs, Street Floor

Housewares
DISH DRYING RACKS Rubber covered Reg. 2.69 ..... 1.98
PLASTIC SINK STRAINERS Bright and durable. Reg. 39c 29c
STEEL FRY PANS 7-inch size. Reg. 79c 49c
ALUMINUM DOUBLE BOILERS 1 quart size. Reg. 1.49 ..... 1.29
ENAMEL STEW KETTLES 2 to 5-quart sizes. Side handles. Reg. 1.49 ..... 79c
PLASTIC DRINKING CUPS Will collapse for easy carrying. Reg. 49c 29c
—Housewares, Third Floor

Outdoor Metal Gliders
Swinging type with waterproof cushions and seats. Choice of red and green. Regular 49.50 ..... 39.50
Others regular 39.50 ..... 29.50

One Hammock Couch
With angle iron frame. Complete with spring seat and canopy. Regular 119.50, for 98.50

Boudoir Lamps With Shades!
Dainty crystal glass stands some with mirrored bottoms. Complete with parchment shades in blue, green or rose trim. Regular 4.45, 5.00 and 5.45, for 2.98

Manufacturer's Drapery Samples
39c each
Damasks, homespuns, casements, etc., in 22x27-inch pieces. Plain colors.

Glass Cloth For Drapes
Tough, durable, fireproof, woven from long fibres of glass. White with dot pattern in red, blue, green or rose. 36 inches wide. Reg. 1.59 yard 79c
—Draperies, Fourth Floor

Hudson's Bay Company.
INCORPORATED 2nd MAY 1670

This Umpire Had Witnesses

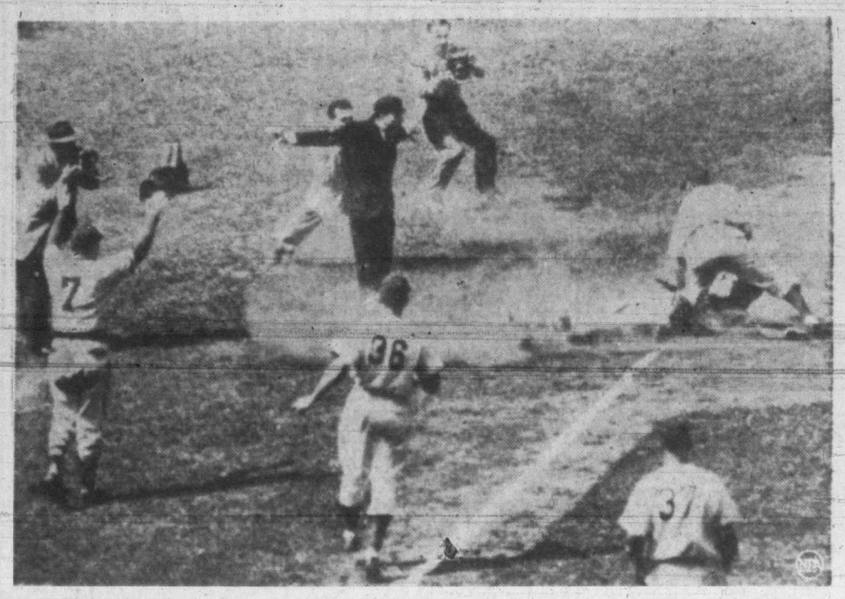

Everybody's in the act again at third base at Wrigley Field, Chicago, as Harry Walker, Phillies, slides in on triple in 9th inning of Cubs-Phillies game. Stan Hack (6) covers bag for Cubs. Umpire is George Barlick. Others are No. 36, Hank Waitkus; No. 37, Paul Erikson, both of Cubs; No. 7, Philly manager, Ben Chapman. Philadelphia won 3 to 0.

Walker's Home Run Wins For Brooklyn

Dixie Walker, Brooklyn Dodger idol since 1939, Monday broke up the Dodger's game with the Braves in Boston by homering, with one on in the 10th inning for a 4 to 2 triumph. The circuit clout was the 100th of his major league career.

Pitcher Hugh Casey received credit for the victory, his eighth of the season against three setbacks. The hefty hight-hander entered the game in the sixth after the Braves had tied the score at 2 to 2 and stopped the Bostonians on two safeties the rest of the way.

St. Louis Cardinals hung up their fourth straight triumph, drubbing the Chicago Cubs 8 to 1. Lefty Howie Pollet scattered 10 hits while the Red Birds collected 17 off five Chicago pitchers, including a homer, double and single by Stan Musial.

Cincinnati Reds took a 7 to 4 decision from Pittsburgh Pirates with Eddie Lukon and Grady Hatton each cracking a two-run homer to lead the Reds to victory. Bucky Walters started for the Reds and received credit for the win. Heat and fatigue forced Walters to retire in favor of Harry Gumbert in the seventh.

Meanwhile, in the only American League game, Philadelphia Athletics cut New York Yankees' first place margin to 13 games by outslugging the Yanks, 9 to 5. Trailing 4 to 3 going into the fifth, the A's batted around and scored five runs and went on to win going away.

NATIONAL LEAGUE

	R.	H.	E.
St. Louis	8	17	0
Chicago	1	10	0

Batteries—Pollet and Rice; Chipman, Kush (5), Lade (6), Wyse (8) and McCullough.

Brooklyn	4	12	0
Boston	2	8	0

(10 innings).

Batteries—Lombardi, Casey (6) and Edwards; Voiselle and Camelli, Masi (10).

Cincinnati	7	12	1
Pittsburgh	4	9	1

Batteries—Walters, Gumbert (7) and Lamanno; Bonham, Singleton (5), Wolff (6), Sewell (8) and Howell.

AMERICAN LEAGUE

Philadelphia	9	14	2
New York	5	11	2

Batteries—Dietrich, Scheib (2) and Rosar; Gumbert, D. Johnson (2), Drew (5), Page (6) and Robinson.

Sapala Hurls No-Hit, No-Run Contest In Minor Baseball Loop

Kazimir Sapala, midget star of Ace Woodworkers of the Minor Baseball League, entered local baseball's hall of fame last night by tossing his mates to a 2 to 0, no-hit, no-run gave over Spencers in the last league game of the season.

Besides starring on the hill, Sapala clouted a double in the second inning to drive in his team's first run and scored himself when his two-bagger was fumbled in the outfield.

Woodworkers finished in sixth place in the loop standings while Spencers ended up in a tie with Tillicums for fourth.

Spencers now meet Tillicums in a sudden-death game at Beacon Hill Park tonight at 6.30 for the fourth playoff position. Semifinals will start Thursday.

Legion Seeks Entry In Coast Soccer Loop

VANCOUVER (CP) — Pacific Coast Soccer League officials said here today that several teams in the Vancouver and District League were seeking admission to the senior body as a result of the P.C.S.L.'s overwhelming success last season. No mention was made of individual club earnings, but the league itself made nearly $1,400 from its small share of gate receipts.

The clubs mentioned as anxious to get into the league were Collingwood, Varsity and Vancouver United, all of the Vancouver and District League, and the Canadian Legion team in Victoria.

Mrs. J. H. Todd Has 81 To Lead Field

With an 81 Mrs. J. H. Todd paced the field in the eighth test medal round before Victoria women golfers for positions on the British Columbia team to travel east at the Uplands Club Monday.

Other scores yesterday were: Mrs. Gordon Harris 82, Mrs. Art Dowell 83, Mrs. M. Todd-Finney 88, Mrs. E. Jackson 89, Miss Isabel Jarvis 91.

Make Housing Plans For Olympic Athletes

LONDON (AP)—Britain's organizing committee for the 1948 Olympic Games has just about cleaned up its biggest problem of housing the 6,500 athletes expected to take part.

Specific locations for the various teams have not finally been announced, but it appears highly probable that the Canadian, United States and some continental groups will be housed at the R.A.F. depot at Uxbridge.

ADANACS WIN

NEW WESTMINSTER (CP)—New Westminster Adanacs Monday night defeated their intercity box lacrosse arch-rivals, the New Westminster Salmonbellies 19 to 17 before 3,000 fans.

Top marksmen for the Adanacs were Archie Browning with five goals and John Douglas with four. The win solidified the Adanac position in first place.

Vets Whip Brentwood In First Game Of Playoffs

Continuing to flash the power that featured their late season play, Army, Navy and Air Force Vets last night manhandled Brentwood Aces to the tune of 11 to 4 in the first of their three-game semifinal series of the local senior A softball league and the right to meet the league-champion Esquimalt Meat Market in the finals.

With one of the largest crowds of the season on hand the Vets pounded out 16 hits from the offerings of Ray Hough and Rom Knott of the suburbanites, driving the former from the hill in the second inning.

Vets tallied three runs on four hits in the first inning and added another trio of markers in the second before manager Knott could retire the side.

Ronnie Benn's home run in the first half of the fourth frame gave Aces a lone tally but Vets erased that with a marker of their own in the last half of the inning.

Winners scored a singleton in the sixth and then banged across three additional markers in the eighth to sew up the contest. Brentwood managed one run in the seventh and two in the ninth.

MARTIN HURLS WELL

Norm Martin hurled a brilliant game for Vets allowing but three singles, two of them bunts, in the first six innings. He eased up in the later innings when Brentwood connected for six blows. Vets made four errors as compared to the loser's two but Aces were unable to take advantage of these lapses.

NAVAL STORES WIN

Naval Stores took a one-game lead in their best-of-five final series for the senior B men's division two championship by coming from behind to edge out R.C.N.A.D., 6 to 5. Harry Cowan was the winning pitcher.

Ernie Fields' Black and White juniors went one up in their quest for the city junior boys crown by whipping Douglas Hawkes, 7 to 2, in the third clash of the five-game series. Bill Allen made his first start of the year for the winners and tossed a creditable game.

Don Harveys defaulted to J. H. & E. in the women's senior B playoffs, but still hold a 2 to 1 edge in the series.

Williams Solid Right Finishes Montgomery

PHILADELPHIA (AP) — For the first time in five years the lightweight boxing division has an undisputed king—Ike Williams, Trenton, N.J. negro with dynamite in his right fist.

Williams, heretofore ruler only in the domain of the National Boxing Association, took complete control of the 135 pounders in Philadelphia's Municipal Stadium last night with a six-round knockout of Bob Montgomery, champion by edict of the New York and Pennsylvania Athletic Commissions.

The end to the double rule was so sudden that the crowd of 30,500 hardly realized what had happened. For five rounds the two had battled furiously with Williams holding the edge.

Two minutes of the sixth round had passed when Montgomery straightened up from his usual crouch style of fighting. Williams cut loose with a right cross that caught Bob flush on the chin. Down went Montgomery for the count of nine.

It was more by instinct than anything else that Montgomery got up. He was an easy mark—standing in Ike's corner and taking a two-fisted pasting until he fell to the canvas for the full count. The time was two minutes and 37 seconds.

For Williams, the wind-up was especially sweet. It not only put the lightweight crown on his black hair all alone, but gave him a punching revenge for the knockout Montgomery had pinned on him the first time they met, back in 1944.

Bobby Locke Winner In Match At Winnipeg

WINNIPEG (CP)—South Africa's Bobby Locke, top money winner so far in the United States professional golf circuit, carded a 69 here Monday to defeat three of Manitoba's best golfers at the Niakwa course where the $10,000 Canadian Professional Golf Association was held last year.

Locke was out in 34 and in in 35 over the par 72 layout while his closest competition came from Manitoba amateur champion Harold Eidsvig who had a par score, keeping even with Locke on the first nine.

Assault-Armed Set For Match Race

CHICAGO (AP)—A $100,000 winner-take-all match race between Assault and Armed will be held during the current Washington Park meeting, if a date can be agreed upon, it was announced Monday by Benjamin F. Lindheimer, executive director at the track.

Lindheimer said in a telephone conversation with Max Hirsch, trainer for Robert F. Kleberg's King Ranch, the latter agreed to run Assault in the proposed race at 1¼ miles.

Owner Warren Wright previously said Armed was ready for the match.

Assault, second behind Stymie in the all-time money winning, has not raced since his defeat by Stymie in the Empire City Gold Cup feature on July 19, the day Armed won the Arlington Handicap.

Terry Reardon Will Manage Providence

BOSTON (AP) — Appointment of Terry Reardon of Winnipeg as playing manager of the Providence (R.I.) Reds of the American Hockey League was announced jointly today by president Weston Adams of the National Hockey League's Boston Bruins and general manager Lou Pieri of the Reds.

The announcement made no mention of Art Lesieur who was coach of the Reds last season when they finished fourth, four points back of New Haven in the American League's eastern division.

Prior Stars In Vets' Victory; Colored Nine Here Tonight

Bill Prior, ace righthander of Bob Weigand's Canadian Legion senior baseball nine, last night pitched and batted the Vets to a 5 to 1 victory over Navy in a senior amateur fixture before only a sprinkling of the faithful.

The tall, fast ball expert of the Legion hurled five-hit ball, struck out 13 and gave up four walks in setting down the weak sticking sailors. His long triple to the right centre field fence in the sixth inning with the bases loaded accounted for three of the Legion's total.

Jeff Worrell, the one-man Navy pitching staff, again went the route for the losers. He was touched for seven hits, three of them coming in the sixth frame when Legion scored four times. Legion's other run came in the fourth inning on a double by Jack Walker and an error by second sacker Campbell.

Navy scored their lone tally in the fifth, Worrell singling, going to second on a sacrifice and crossing the dish on Chester Padgett's one-bagger.

Tonight, at 8, the local all-stars, managed by Bob Wiegand of the Legion, will play Ford's California Tigers, touring professional negro nine, in an exhibition game.

Hooper Replaces Mastro As Athletics Leading Hitter

Vic Mastro, season-long batting leader of the Athletics, was supplanted from his position this week as John Hooper went on a hit spree to boost his season's mark to .376, 11 points better than the husky catcher.

Hooper's mark gives him second place in the W.I.L. bat race, Earl Kuper, Tacoma catcher, still showing the way with the terrific average of .416. Glen Stetter of Tacoma is third with an average of .371.

Jack Harsham finally got homer No. 30 and holds a commanding lead in this department. He is being hard pressed for the R.B.I. title, however, with Herb Gorman of Spokane only two behind the local first sacker with 109. Babe Jensen is third with 102 R.B.I's.

Harshman's 109 runs scored is still the league's tops and he also paces the circuit in total bases.

IN THIRD SPOT

Victoria is third in team batting with an average of .289, and fourth in team fielding with a percentage of .953. Tacoma heads the loop in batting with .300 while Bremerton leads in fielding with .962.

Averages of Victoria regulars including games of Sunday, Aug. 3, and other W.I.L. leading hitters follow:

	AB	R	H	Pct.
Kuper, Tacoma	269	63	102	.416
Hooper, Victoria	338	81	127	.376
Stetter, Tacoma	267	55	99	.371
Mastro, Victoria	307	77	113	.365
Gorman, Spokane	401	81	142	.354
Hicks, Spokane	389	82	136	.350
Mead, Vancouver	394	80	137	.348
Heddington, Tacoma	392	85	132	.337
Williams, Wenatchee	281	87	128	.326
White, Victoria	452	82	139	.323
Harshman, Victoria	440	109	140	.318
Jensen, Victoria	447	79	139	.311
Patterson, Victoria	386	95	110	.285
Norbert, Victoria	47	13	13	.277
Anske, Victoria	135	20	35	.259
Cavalli, Victoria	249	52	60	.240
Righetti, Victoria	365	48	91	.249

Kell-Walker Top Batters

NEW YORK (AP) — George Kell, Detroit Tiger third sacker, regarded by many as the best hot corner guardian in the game, leads the American League in batting today while Philadelphia's Harry Walker continues to pace the National League in hitting.

Kell tacked eight points to his mark of a week ago to vault from fourth to the top rung with a .335 average, one point more than Lou Boudreau, manager of the Cleveland Indians. Boudreau topped the circuit a week ago with a .341 mark.

Walker lost a point during the span that includes Sunday's games but his .347 average is 20 points higher than runner-up Walker Cooper of the New York Giants. Cooper moved from third to second over Pittsburgh's Frankie Gustine, who tumbled to fourth with .320. Augie Galan of the Reds pulled into third with a .326 mark, one point less than Cooper.

Joe DiMaggio, who set the pace for a number of weeks in the American League, brings up third place now with a .326 figure.

Sports Mirror

By PETE SALLAWAY

SPORTS promotion in Victoria will reach an all-time peak next week with one of the heaviest schedules in a long time. The Athletics will return home for a long stand with series against Wenatchee and Salem in the W.I.L. For five days the granddaddies of the Pacific Northwest golf will be occupied at the Colwood Club with the holding of the 25th annual tournament of the Seniors' Northwest Golf Association. Monday and Tuesday at the Crystal Garden the cream of Canada's swimming and diving fraternity will participate in the annual national championships. This year's events hold special significance with the Olympic Games scheduled next summer. In addition the amateur baseball and softball teams will be engaged in championship play-offs. Mr. Sports Fan will have himself a job keeping posted and may have to flip a coin to decide just where he will spend his time.

ONE of the highlights of the pro baseball program next week will be the holding of a "Joe Blankenship Night" at the park August 14. Officials of the Athletics are laying plans for one of the biggest nights since the club started operations last year. One of the most popular players to don a Victoria uniform Blankenship is really deservant of recognition. A large number of the fans plan on showing their appreciation in some form, so Blankenship should be the recipient of many gifts. The work horse of the Victoria pitching staff both last year and this, Blankenship has shown the courage and spirit that marks greatness.

SPEAKING of baseball, Ainslie Worthington writes in enclosing a clipping dealing with the passing of Mike Lynch. It will be remembered that Lynch was playing-manager of the Victoria team in the Northwestern League back in 1913. Lynch died at Oregon City, Ore., early this summer. He was 71 years of age. Lynch, who enjoyed a varied career in baseball, played briefly with the Chicago Cubs the season of 1902. After failing to stay up in the big leagues he finally drifted back to the coast, winning the Coast League pennant with Tacoma in 1906. After leaving Victoria, following the season of 1913, he took over the Spokane club the following year then turned to umpiring in the Northwestern League. He retired shortly after to become an apple grower in eastern Washington.

NAT Fleischer and Jersey Jones, a couple of authorities on the old days of boxing, were discussing the lamentable plight of small boxing clubs in the U.S. . . . "Conditions are worse than at any time during the past decade; much worse than in pre-war days," Nat proclaimed. "Small clubs are closing all over the country or running only occasional shows where they used to run weekly. It's due to lack of patronage and too many licenses being issued. During the war they catered to industrial centres and now the factories are closed." "Sure," the fast-talking Jones agreed, "and you gotta consider costs and the fact they're not developing new talent. I remember when prelim boys got $2 for a four-rounder and any boy that survived the first year was a finished fighter. He had to be good. There wasn't any use getting your brains bashed out for two bucks."

Californians Win In Hard Court Tennis

VANCOUVER (CP)—The B.C. clay courts tennis championships go into their second day here today with California's first-seeded George Kraft and second seeded Paul Haupert among the favorites. Kraft defeated Vancouver's Gordon Barrow 6-3, 6-4, yesterday, while Haupert downed Bill Sparling of Vancouver, 6-1, 6-2.

Jim Skelton and Walt Stohlberg, Vancouver netmen, breezed through the first round, Skelton stopping Gordon Eng 6-1, 6-3, and Stohlberg defeating Wilf Scoble, 6-1, 6-3.

Play in the women's events was slated to begin today.

B.C. Cricket Squad Registers Easy Win

TORONTO (CP)—Two strong cricket clubs faced each other today in a match which should give a reliable guide to who will carry Canada's banner in all-empire cricket tests later in Britain.

The two clubs were Ontario and British Columbia who scored overwhelming victories yesterday as the week-long Canadian cricket championships opened here yesterday.

Ontario took the measure of Quebec 194 to 94 and British Columbia ran up 274 for eight wickets declared against the prairie provinces combined team which managed 100 all out.

Both tilts had numerous highlights. Outstanding was the 111 scored by A. S. Hendy of British Columbia before being stumped by Clarke at Upper Canada College. In the other game at Armour Heights just north of the city, George McLean of Ontario ran up 42. Bowling for Ontario, McLean took six wickets for 51 runs.

The tail end of the Ontario batting highlighted the victory over Quebec. The major partnership came when Ted Lawrence joined Snipper to knock up 48 runs.

Poor fielding and weak batting by the prairie team gave British Columbia an easy victory. Pete Hobson with 80 runs and Hendy's 111 played havoc with seven prairie trundlers. The only batters to hit the B.C. bowling with accuracy were Ivan Clarke who counted 21 and Ed Roberts with 31.

Scores in B.C.-Prairies match follow:

A. Hill, c J. Bailles, b Turnbull	7
P. Hobson, lbw Small	80
E. Smythe, c Turnbull, b Bailles	12
F. Harrison, stpd Clarke, b Bailles	4
R. Johnston, c Drevor, b Jones	10
A. S. Hendy, stpd Clarke, b Roberts	111
W. G. Scott, c Clarke, b Snell	4
K. Marshall, lbw Stanley	0
S. Hansen, not out	30
J. Parkins, not out	3
J. Adams, did not bat	
Extras	13
Total	274

Bowling Analysis

W. Stanley, 1 wicket for 31 runs.
E. Roberts, 1 wicket for 37 runs.
J. Bailles, 2 wickets for 41 runs.
R. P. Jones, 1 wicket for 27 runs.
C. J. Bligh, 0 wickets for 15 runs.

PRAIRIE PROVINCES

W. Drevor, b F. Harrison	1
K. Jones, b R. Johnston	3
J. Edwards, b F. Harrison	9
C. J. Bligh, b A. S. Hendy	2
P. Snell, b R. Johnston	9
W. Stanley, c Smythe, b R. Johnston	0
J. Clarke, c W. Scott, b Marshall	21
R. G. Turnbull, not out	16
E. Roberts, c Smythe, b F. Harrison	31
H. Bailles, c Smythe, b F. Harrison	0
Extras	8
Total	100

Bowling Analysis

F. Harrison, 4 wickets for 16 runs.
R. Johnston, 4 wickets for 21 runs.
A. Hendy, 1 wicket for 21 runs.
K. Marshall, 1 wicket for 17 runs.

Quarter Horse In Surprise Victory Over Thoroughbred

INGLEWOOD, Calif. (AP) — Barbara B., Arizona-owned quarter horse, decisively whipped Fair Truckle, a thoroughbred, in a quarter-mile, winner-take-all match race for a reported $100,000 purse at Hollywood Park Monday.

Barbara B., owned by Roy Gill of Tucson, Ariz., broke from the inside position of the starting gate, promptly took a good lead, and held on as the two sprinted to the finish line. Far Truckle, owned by wealthy Charles S. Howard, made a run at the midway mark and for a moment it seemed the Irish importation might pull alongside.

But the Arizona "bush league" quarter horse added another burst of speed and won by more than a length, as hundreds of admirers from the ranch country of Arizona cheered from the stands.

The official time was 21 3-5 seconds, said to be the fastest Barbara B has ever traveled. The margin of her win was fixed officially at 2½ lengths.

Barbara B was ridden by jockey Tony Licata who has been riding on Arizona tracks while Johnny Longden was up on Fair Truckle.

Colts, with two successive victories over Spencers in their Wednesday cricket series, will be out for win number three when they meet the department store eleven at Windsor Park tomorrow at 2.30.

Bob Colquhoun, one of the stars of the Colts will not play as he is leaving for England.

Fans Can Contribute To Blankenship Fund

Victoria baseball fans who wish to contribute to the fund to be presented to Joe Blankenship, Victoria pitcher who will be given a special night at the local park Aug. 14, may send their contributions to the sports editor of the Times or the office of the ball club located at 704 Broughton Street.

All contributions will be acknowledged and the fund will be turned over to Blankenship along with the many other gifts at a presentation at home plate.

Mercury - Lincoln
ONE-STOP SERVICE
Gladwell MOTORS
LIMITED
Victoria's Mercury-Lincoln Dealer
YATES at VANCOUVER B 4288
"SERVICE IS OUR BUSINESS"

BOULTBEE
(VICTORIA) LTD. 1100 YATES ST
Carburetor and Motor Tune-Up Service
21 YEARS' SPECIALISTS
1926 1947
BRAKES

Willys Universal "JEEP"
We want you to come in and see for yourself that the "Jeep" is an all-purpose vehicle that may fit your needs to a T. Come in and drive a "Jeep"—see how easily it handles—feel the mighty surge of power and the sure-footed pull of "Jeep" 4-wheel traction.
IMMEDIATE DELIVERY
PRICE FROM $1594
Masters Motor Co. Ltd.
815 VIEW ST. Phone E 3541

Advertise in the Times

Let George Fix It!
We have ELECTRIC POLISHERS
And the wax that you require,
To give your old or new floor
The lustre you desire.
Sidney Lumber Ltd.
2116 GOV'T. G 2515

Serving Victoria 85 years
British Woollens and Sportswear
W. & J. WILSON

BASEBALL SHOES
FISHING TACKLE
BERNARD LTD.
1410 DOUGLAS G 5911

KHAKI PANTS
Sanforized shrunk in good weight cotton drill. Popular darker shade. Sizes 30 to 42 waist. Specially sale priced. pair $2.85
MEN'S SUPPLY STORE
1109 GOV'T. ST. E 7633
Opp. C.P.R. Ticket Office

IT TAKES A CHAMPION TO STOP THEM!
AUTHORIZED Raybestos BRAKE LINING DEALERS STOP BRAKE TROUBLES
WHEN IT'S Raybestos BRAKE LINING
BROTHER YOU STOP!

SWEETEST SHAVING COMBINATION ON EARTH!
Gillette TECH RAZOR with 5 Gillette Blue Blades 49¢
ALL-METAL RAZOR
QUICKER EASIER SHAVES
Gillette BLUE BLADES 5 for 25¢
• For the kind of shaves that make you look your best, use the Gillette Tech Razor and today's Gillette Blue Blade. These two are precision made, fit exactly, and protect you from the discomfort caused by misfit blades. Yes, Gillette double edges mean double economy.
look SHARP feel SHARP be SHARP
use Gillette BLUE BLADES
With the SHARPEST edges ever honed!

OUR BOARDING HOUSE

OUT OUR WAY

OZARK IKE

VIC FLINT

AROUND HOME

MR AND MRS

BOOTS

FRECKLES

ALLEY OOP

Lawn Bowling Tourney Opens; Draws Released

Play in the Greater Victoria Lawn Bowling Association annual tournament, which got under way yesterday, continued today with rinks competitions being run off in the morning and afternoon, and singles in the evening, in both men's and women's divisions. The tournament has attracted a good out-of-town entry.

Men's rinks, for the Fort Garry Cup, will see section winners play off today, up to and including the semifinals. The finals are slated for Saturday. All men's games are being played at Burnside, Lake Hill and Beacon Hill greens.

The first two rounds are almost completed in the W. H. Cullen men's singles events, which will continue each evening until the final round which is also billed Saturday. Many of the favorites have advanced through the initial rounds, although some upsets have taken place. Interest in this contest runs fairly keen, and will increase as the more advanced brackets are reached.

Canadian Pacific and Victoria West greens have been the scene of the women's games, which have also featured rinks and singles play.

In the George Straith rinks event, half of the section games were completed yesterday with the remainder being run off today as far as the semifinals. The evening games saw the women start out in the James McMartin singles competition, which will follow the same routine as the men's singles and coninue in the evenings until the final pair meet Saturday.

Draws for the men's doubles, women's doubles and mixed rinks are as follows:

MEN'S DOUBLES

Section 1

Smellie and Chapman, Vic.; McGeachy and Murray, Grand.; Fulton and Scott, W.Van.; Cole and Barr, C.P.; Morritt and Sluggett, W.P.G.; Buzza and Steel, White R.; Axon and Deveson, Burn; Baker and Stewart, N.Van.

Section 2

Shanks and Gibson, L.H.; Sharpe and Richards, Grand.; Another and F. Smith, S. Van.; Gray and Baxandall, Vic.; Tongue and Hulah, W.Van.; Turner and Robb, C.P.; Robertson and Stephens, Ker.; Philbrok and Little, Vic.W.

Section 3

Moyes and Dickie, Burn.; Wright and Pritchard, W.Van.; Morgan and Stewart, Vic.; McCullough and Bremner, W.P.G.; Bryant and McHallam, Grand.; Evans and Davies, C.P.; McKinley and Leith, New W.; Keating and Keating, Vic.W.

Section 4

Miles and Masterman, W.Van.; Cannon and McMahon, C.P.; Murray and Renfrew, N.Van.; Egan and Hale, Grand; Mercer and Johnson, New W.; Jackson and Marconini, Vic.

Section 5

Hood and Kenward, C.P.; Barr and Brodie, Grand.; Imrie and Fea, Vic.W.; Jay and Stout, W.Van.; York and Cattroll, Vic.; Another and Banburr, W.P.G.; Gardiner and Williams, N.Van.; Sinclair and Holmes, Burn.

Section 6

Phillips and Shearing, Vic.; Roylance and Murdoch, Grand.; Craigmyle and Watts, Burn.; Another and Betterton, W.P.G.; Hiquebran and Reeves, Vic.W.; Another and Lane, S.Van.

Section 7

McDonald and Campbell, Burn.; Crisp and McQueen, S.Van.; Laird and Paterson, Vic.W.; Johnson and Booth, Ker.; Berry and Bradbury, Grand.; Another and Bond, L.H.; Martin and Ormiston, Vic.; Marshall and Whitelaw, Cum.

Section 8

Smith and Morton, Grand.; Foster and F. Holmes, Burn.; Smith and Duncansan, Court.; Webb and Pratt, Renton; Owen and Paterson, Vic.; Donevan and Keenlyside, M.P.

Section 9

Court and Darlington, Vic.; Rae and Bennett, Grand.; Conn and Snider, New W.; Peden and Davidson, C.P.; Peper and Campbell, L.H.; Butterworth and Smith, Bby.; Scott and Baker, Burn.; Houston and Bowden, M.P.

Section 10

Swan and Hynd, Bby.; Smith and Harlock, Vic.; Crompton and Teel, Cal.; Smith and Harris, Pent.; Mercer and Findlay, Burn.; Simpson and Payton, M.P.

Section 11

Donaldson and Cross, Burn.; Sellar and Morrison, W.P.G.; Landon and Wilson, C.P.; Bindley and Partridge, W.Van.; Dukeman and Newton, L.H.; Squires and James, Grand.; Terry and MacInnes, N. Van.; McMahon and Beckwith, Vic.

Section 12

Taylor and Bartlam, Vic.; Digney and Allison, Bby.; Another and Whent, S.Van.; Mesher and Neal, C.P.; Davey and Pinks, New W.; Dore and Baker, Vic.W.

Section 13

Fairall and MacKenzie, Vic.W.; Armstrong and Hannah, Ker.; Walker and Collins, Vic.; Forman and Hill, Grand.; Duggan and Lloyd, Vic.W.; Newton and Clement, M.P.; Swift and Rupnalls, Pent.; Moorhouse and Harrison, Vic.

Section 14

Burley and Lowdon, W.Van.; Another and D. Robertson, Vic.; Milnes and McCallum, L.H.; Martindale and Pearson, Bby.; Adshead and Mitchell, C.P.; Another and E. Wood, Cal.

Section 15

Eastham and Kinsey, Burn.; Sharpe and Turvey, Chill.; Quartermain and Berry, Terr.; Jenkinson and Talt, Sum.; Yates and Hastings, Vic.; Smith and Moir, Dun.; Dickinson and Wilkinson, Tac.; Craig and Benzies, Kam.

Section 16

Bruce and Struthers, W.Van.; Smythe and Dewar, Vic.; Chidlow and Hall, Chill.; Gray and McRae, Ter.; Wallace and Asquith, C.P.; Cliffe and Rickson, Court.

Order of play for Men's Doubles:

At Beacon Hill Green—Wednesday:

Section 1, 2, 3 and 4, play two games, starting at 9 and one game at 3.30. Sections 5, 6, 7 and 8, play two games, starting at 12.30.

At Victoria West Green—Wednesday:

Sections 9 and 10 play two games, starting at 9 and one game at 3.30. Sections 11 and 12, play two games, starting at 12.30.

At Lake Hill Green—Wednesday:

Sections 13 and 14 play, four games, starting at 9.

At Burnside Green—Wednesday:

Sections 15 and 16, play four games, starting at 9.

At Beacon Hill Green—Thursday:

Sections 9 and 10 play, two games, starting at 9; winners playoff, 2.30. Sections 11 and 12, play two games, starting at 9; winners playoff, 2.30. Sections 13, 14, 15 and 16, play one game at 12.30; winners playoff, 2.30.

At Victoria West Green—Thursday:

Sections 1 and 2, play two games, starting at 9; winners playoff, 2.30. Sections 3 and 4, play two games, starting at 12.30; winers playoff, 6.30.

At Lake Hill Green—Thursday:

Sections 5 and 6, play three games, starting at 9; winners playoff.

At Burnside Green—Thursday:

Sections 7 and 8, play three games, starting at 9; winners playoff.

WOMEN'S DOUBLES

Mrs. Seddon and Miss Douglas, C.P.; Mrs. Hill and Foreman, Grand.; Mrs. Green and Terry, Vic.; Mrs. Cox and Brewis, W.P.G.; Mrs. Scott and Chambers, M.P.; Mrs. Flayfair and Stewart, Burn.; Mrs. Berry and Galbraith, Hast.; Mrs. Hullah and W. Hunter, N.Van.; Mrs. Element and Simson, L.H.; B. Sweting and M. Geer, Tac.; Mrs. Berry and Bradbury, Grand.; Mrs. Hiquebran and Wallace, Vic.W.; Mrs. McCullough and Morritt, W.P.G.; Mrs. Cowling and Heath, Bur.; Mrs. Phillips and Miss Speed, C.P.; Mrs. Masterman and Young, W.Van.; Mrs. Freeman and Bremner, W.P.G.; Mrs. Melville and Simmons, Vic.; Mrs. Smith and Simpson, M.P.; Mrs. Moir and Smith, Dun.; Mrs. Deveson and Axson, Burn.; Mrs. Leadbetter and Rumball, Hast.; Mrs. L. Hunter and Miss McCready, N.Van.; Mrs. Evans and Schmelz, L.H.; Mrs. Bagley and Underhill, W.P.G.; Mrs. Squires and McHallam, Grand.; Mrs. Donald and Keatins, Vic.W.; L. Dougherty and B. Thomas, Tac.; Mrs. Smith and Hynd, Bur.; Mrs. McLeod and Macdougall, C.P.; Mrs. Halmes and Greenwood, White R.; Mrs. Weeks and Mrs. Swift, Pent.; Mrs. Hogg and Upward, Vic.; Mrs. McKinley and Stephens, New W.; Mrs. Beatty and Barr, W.P.G.; Mrs. Young and Whyte, Ker.; Mrs. Findlay and Pass, Burn.; Mrs. Smith and McGeachey, S.Van.; Mrs. Watt and Peddle, L.H.; Mrs. Paton and Donevan, M.P.; Mrs. McFadden and Johnston, Vic.W.; Mrs. Pringle and Harper, Hast.; Mrs. Kilpatrick and McGreor, W.P.G.; Mrs. Evans and Stephens, Vic.; Mrs. Renfrew and Another, N.Van.; Mrs. Eastham and Kinsey, Burn.; Mrs. Halliday and Roylance, Grand.; Mrs. Prevost and Curry, C.P.; M. Garlick and Brain, Tac.; Mrs. Mills and Webster, L.H.; Mrs. Digney and Allison, Bby.; Mrs. Staples and Holmes, Burn.; Mrs. Chamberlain and Bindley, W.Van.; Mrs. Rae and Murdoch, Grand.; Mrs. Lloyd and Jealouse, Vic.W.; Mrs. Bloom and Morrison, White R.; Mrs. Eastham and Breckbridge, W.P.G.; Mrs. Mills and McDonald, Burn.; Mrs. Elkins and Millman, M.P.; Mrs. Swan and Jeffery, Bby.; Mrs. Phillips and Peden, C.P.; Mrs. Sproule and Hamilton, Ker.; Mrs. Davis and Cowan, W.P.G.; Mrs. Butterfield and Munro, Vic.; Mrs. Corban and Crais, Kam.; Mrs. McCallum and Milnes, L.H.

Women's doubles will be played on the Canadian Pacific green. Numbers 1 to 16, play Wednesday, 9. Numbers 17 to 32, play at 10.30. Numbers 33 to 47, play at noon. Numbers 48 to 66, play at 2.

Top Amateur Hockey Stars Paid $3,000—Muzz Patrick

Definition of an amateur hockey player according to the United States Amateur Hockey Association is "any player who is not a professional," Murray ("Muzz") Patrick, manager and coach of the St. Paul Saints of the American Hockey Association and one of Victoria's most famous athletes, said in an address to the Gyro Club, Monday.

Hockey players are paid to play hockey wherever the game is played be it Canada, United States, England, Scotland, Sweden, or Czechoslovakia, some of the top amateurs receiving as much as $3,000 a year, Patrick said.

Unrivaled for crowd appeal and often described as the fastest game on earth, ice hockey has made tremendous strides during the past 25 years, he said. This year, for example, the Scottish Ice Hockey Association will pick majority of its players from Canadian boys who will attend a try-out camp in the east. Eleven teams will play in the Scottish league. In addition two players from Czechoslovakia will be given tryouts in professional ranks.

Canada still is the main source for hockey material and will continue to be so because of its more suitable climatic conditions for the game, Patrick said. Fifty teams in the United States will this year rely on Canada to supply them with 90 to 100% of their personnel.

United States is now producing some top flight stars but again because of the relatively few areas in which hockey players can be trained from the time they are children, this supply will never exceed the Canadian output, he said.

Victoria is itself deeply engraved in the annals of Canadian Hockey, Patrick pointed out. In 1911 the first artificial ice rinks in Canada were built in Victoria and Vancouver. In 1913 Victoria Aristocrats defeated Quebec Wolves for the world championship.

COAST SHOWED WAY

"Blue lines were first used in the Pacific Coast Hockey League in 1913. Numbers to identify players were first used in the Pacific Coast League in 1911. The Pacific Coast League was the first loop to use what is now called the Shaughnessy playoff."

In comparing present day hockey players to the oldtimers, he said that in his own opinion no yardstick could measure the difference between them as the game was so much different now than it was then.

"They talk about the oldtimers playing 60 minutes of hockey as compared to the present-day players being relieved every 20 seconds to three minutes," he said. "In the old days when a team had one forward line, replacing a player only when he was tired or injured, each team was in the same position and tired to the same extent, thus balancing the play."

Victoria Cougars instituted the complete line change in the 1925 Stanley Cup series with Montreal Canadiens and literally skated the easterners off their feet in winning the title, Montreal had one of the greatest teams that year and were odds on favorites to win the title.

Asked who he thought was the best goaltender in the N.H.L., Patrick named Chuck Rayner. Bill Durnan of the Canadiens who has topped N.H.L. goalies for the past few years has a much better defence in front of him than Rayner.

Patrick also classed Maurice Richard as one of the greatest right wingers in hockey.

Muzz was introduced by Bud Hocking who gave the highlights of his athletic career. Archie Wills thanked the speaker.

Set Playoff Dates In Colwood Softball

Findlay Electrons, league champions of the Colwood and District senior B men's softball league, will meet either Craigflower Indians or Jordan River in a best-of-five series for the suburban crown starting Thursday at Langford. Indians and Jordan River will play off at Sooke tonight in the final game of their semifinal series.

Other games in the final playoffs will take place Aug. 10, 12, 14 and 16. Playing fields will be announced later.

Jokers, Foul Bay Clash Tonight

A highly important lacrosse tilt is billed for Stevenson Memorial Park tonight between the league-leading Foul Bay squad and the Jokers at 6.30.

Foul Bay need the victory if they hope to hold off the threatening Legion challenge for the league's premier berth, while Jokers will be out to consolidate their third-place standing.

Baseball Standings

W.I.L.

	W.	L.	Pct.
Spokane	68	46	.596
Bremerton	65	48	.575
Salem	62	47	.569
VICTORIA	61	54	.530
Tacoma	57	57	.500
Vancouver	55	55	.500
Yakima	42	68	.382
Wenatchee	39	74	.345

NATIONAL LEAGUE

	W.	L.	Pct.
Brooklyn	64	39	.622
St. Louis	55	44	.556
New York	52	43	.547
Boston	52	49	.515
Cincinnati	51	54	.486
Chicago	47	53	.470
Pittsburgh	41	60	.406
Philadelphia	40	60	.400

AMERICAN LEAGUE

	W.	L.	Pct.
New York	68	34	.667
Boston	53	45	.541
Detroit	51	44	.537
Philadelphia	52	50	.510
Cleveland	44	48	.478
Washington	43	52	.452
Chicago	44	57	.436
St. Louis	36	61	.371

In olden times United States marines were called "gentlemen sailors."

Anglers spend about $1,000,000,000 every year in the United States.

Ferrier Defeats Haas In Playoff For St. Paul Golf

ST. PAUL, Minn (AP)—A cool and efficient Jim Ferrier of Chicago shot a four-under-par 68 Monday to win the St. Paul open golf title and the $2,000 first money in a playoff with Fred Haas of New Orleans, who shot a 71.

Haas, who got $1,400 for second place, and Ferrier were sent into the playoff by finishing the scheduled 72 holes tied at 272 Sunday. At the end of yesterday's round, Ferrier had 340 strokes to 343 for Haas.

Ferrier, playing every shot with virtually the same stance, was never over par while Haas went one stroke over on three holes. Ferrier scored birdies on the second, sixth, 11th and 16th for his 68. Haas dropped the same number of birdies but his difficulty on the three holes canceled all but one.

More than 80 per cent of the United States fur goods industry is located in New York.

There are 52 species and subspecies of rays and skates in North American coastal waters.

Wilson
Gene Sarazen
SIGNATURE IRONS and WOODS
See Them Today
Hocking & Forbes
1006 DOUGLAS ST. E 2342

The car for all the people . . . all the time. The dual-purpose
WILLYS STATION WAGON
With its overdrive, it is geared to economy of fuel and performance. The Willys Station Wagon is quality built for years of efficient service.
It's Modern—It's Thrilling—It's Thrifty
SEE IT NOW!
Masters Motor Co. Ltd.
815 VIEW ST. PHONE E 3541

"NERVES" She Called It
Losing interest—losing friends—she never went out any more—always too tired. "Nerves", she thought—but it was her kidneys—the filters of her blood—that needed attention. She used Dodd's Kidney Pills at once. The improved action of her kidneys helped to clear away blood impurities and excess acids. Fatigue, backache, headache, lack of energy disappeared. Dodd's Kidney Pills contain essential oils and medicinal ingredients that act directly upon the kidneys—and help restore their normal action. 144

He's Fully Nourished at LESS Cost
GAINES Dog Meal
• Kennel-tested — GAINES is biologically proved to be nutritionally complete.
Costs less — You don't pay for water in GAINES—it's dry. You buy only food—add the water yourself—at no cost.
One pound of GAINES Meal makes two pounds of prepared food.
GAINES
Nourishes Every Inch of Your Dog
A Product of General Foods D-87

FREE! TO FALSE TEETH WEARERS ONLY!
7 Day Trial Tube of STAZE With Purchase of Regular Tube
Now! Hold Loose Dental Plates Not for Few Hours, but ALL DAY!
CLIP THIS COUPON
Now! Here's your opportunity to prove you too can talk, laugh, and eat with complete confidence. Bring this coupon to your drug store. Get FREE 7-day Tube of Staze, with purchase of regular size. Grateful thousands say there's nothing like this amazing dentist's cream paste discovery for holding loose uppers and lowers.
STAZE
GOOD FOR ONLY 2 WEEKS
(VALUABLE COUPON)

Scores Complacency In Vital Problem Of Canada's Defence

Col. B. Russell Ker, O.B.E., in a leading article in the August issue of The Legionary, Canadian Legion's national voice, under the heading of "The Defence of Canada—Whose Problem?" roundly scores the post-war attitude of the Dominion government in the matter of failing to establish strong army, navy and air forces.

The two-war veteran, associated with the reserve force of the army for 29 years, and local businessman, expresses alarm at the "old complacency" setting in again after the latest war just like previous after-war periods in which Canada was involved—right back to the South African conflict—the start of each finding the nation inadequately prepared.

"Are we going to face the problem of establishing our own defences or are we going to put it behind us again as we have done so often in the past?"

COL. B. RUSSELL KER

An active member of the Britannia Branch of the Canadian Legion, Col. Ker points out that "we are close to the only nation in the world, Russia, from whom any aggression can conceivably come."

The atomic bomb has not made war impossible—just more uncertain, he continues. In 1946, Col. Ker says, the Dominion government announced a good program to build up healthy armed forces, both active and reserve, and a promise to go "full out" in support of it.

THE NEW ORDER—CUT FORCES

And then came the change of plans. "What has happened is that the pendulem has started to swing back again." He tells of the government decision to cut permanent forces by 25 per cent because reduction in taxation required drastic cuts in defence appropriations.

"This year, in spite of the fact we have a surplus of $200,000,000 we have divested ourselves of what little defensive armor we had left."

"The truth of the matter is that we actually have no defence forces at present. We cut off the arm that helped to keep Canada and the Commonwealth secure."

"When the next crisis arises there will be a mad scramble for men and equipment, for training facilities and Canada, a proud, powerful country with lofty talk of nationhood, will be in the humiliating position of again hiding behind the U.S.A. and Great Britain," Col. Ker declared.

As to what will happen in a future war, he declared: "The U.S.A. will have to occupy Canada to protect itself."

He said it was the duty of each and every person who served in the country's forces to give the lead to public opinion in the important defence matter, "and we must use our influence to ensure that Canada will in future stand on her own two feet in the matter and be ready when the emergency arrives."

He is of the opinion that the Canadian Legion can lend its support, so badly needed, to the armed forces by using its influence to bring about better conditions which will encourage the young men of the country to place themselves at the disposal of the three services, either active or reserve.

Nothing, Col. Ker continues, has been done to make arrangements with employers or organized labor to ensure that volunteers in the reserve forces would be given time off from their employment, without sacrificing pay or holidays, to attend annual camp.

"There is no reason why every branch of the Canadian Legion should not take a unit of the armed forces under its wing. By doing so we will be undertaking a truly national service."

Ideal Setting For Young Campers

Members of the Y.M.C.A.'s summer camp for boys taking a dip in Glinz Lake on their first day at camp yesterday.

First contingent of boys to attend the Y.M.C.A.'s Camp Thunderbird at Glinz Lake left the city yesterday accompanied by Walter Jeune, chairman of the camp committee.

The party, a capacity enrollment, traveled by bus to a point about two miles from the lake from where they hiked through the forest to the camp. Luggage was transported by the Y.M.C.A. station wagon.

On arrival in camp roll call was held, councillors appointed and cabin assignments made. Boys then stowed their kit and made up their bunks in the newly constructed cabins built by members of the Optimist Club. Steel beds and mattresses were provided.

After the lads had deposited their spending money in the camp bank and washed up, they did yeoman justice to their first meal prepared by Mrs. Doreen Richards. David Worthy, a "Y" junior leader, said grace.

Half an hour's rest followed supper and then the boys went on a conducted exploration tour of the entire camp. A general swim under aquatic director Jim McKellar was held, following which camp rules and regulations were given by the camp director, Keith Darbyson.

Boys wound up their first day at camp at a campfire program under Percy Riddle. Songs and stories were enjoyed. Then came lights out and the tired youngsters settled down to their first night's sleep in comfortable quarters.

This group will remain at the camp until the end of the week and will be followed by similar groups on Aug. 11 and 18, each staying for a one-week period.

Mid-Street Parking Not Feasible For City, Mayor Says

There is little likelihood that middle-of-the street parking will be utilized as a solution to Victoria's parking problems after removal of the streetcar tracks, Mayor Percy George indicated today.

In a number of American and Canadian prairie cities middle-of-the-street parking is used extensively, with traffic lanes routed along either side.

Mayor George said that serious consideration had not been given to the idea because the majority of Victoria's streets are not wide enough to accommodate parked cars in the middle of the street, even with streetcar tracks removed, particularly if large buses form part of the moving traffic.

He said that the Chief of Police had been asked his opinion on middle-of-the-street parking for Yates Street, Victoria's widest street. However, the traffic department of the police force had been unanimous in opposing it, Mayor George reported.

However, he admitted that once the new transit system is in full operation and the tracks removed, it may be necessary to give the suggestion more serious consideration, particularly if parking problems continued to multiply.

"The main desire of a traffic department is to keep the traffic moving along the streets as quickly as possible," the mayor commented, "and it has been felt that middle-of-the-street parking would slow it up as cars move in and out of their parking spaces."

Overnights At Hastings

First race — Claiming $800, three-year-olds and up, seven furlongs:
*Miss Betty B (T Johnson) 107
Friairworth (Avilches) 112
Chief Saltese (Nelson) 117
Ascot Gal (Sporri) 107
*Speed Shaver (Atkinson) 112
*Rio Rose (no boy) 107
Oregon Punch (Nowell) 120
Sword Dance (Noffsingr) 117
*Count Lavender (no boy) 99
*Craiglochart (Stoddard) 107
*Maku (Robertson) 110
*Dolly Somers (no boy) 102

Second race — Allowance $800, three-year-olds and up, seven furlongs:
Speedway (Nelson) 117
Rip Vee (Christensen) 119
*Brunshot (Johnson) 111
Blanican (McCown) 119
Dark Majesty (Sporri) 114
Villierstown (Noffsgr) 116
Pretty Sweet (Walker) 107
Hi Meadows (Bovine) 109
Royal Pardon (P. J. Bailey) 121

Third race — Allowance, $800, two-year-olds, foaled in Canada, five furlongs:
Lady Onslaught (Connell) 113
*Nairam (Stoddard) 117
Antoninus (Christensen) 122
*Gordina (No Boy) 114
War Peggy (Sporri) 119
Spartans Last (Noffsinger) 122
Brighton Upton (Marsh) 122
Northfield (Kobs) 122
Slip Stitch (McLaren) 122
Briar Pat (Bovine) 122

Fourth race — Claiming, $800, three-year-olds and up, one mile and one sixteenth:
Kinsail (No Boy) 113
Mischief Cord (Robertsn) 113
Fort Burdock (Marsh) 113
Admiral Fleet (Bovine) 113
Groves (Johnson) 113
Time Out (Walker) 118

Fifth race — Claiming, $1,000, three-year-olds and up, seven furlongs:
*Saxon Jr. (Robertson) 116
Bonnie Park (McCown) 116
Elvema (Braddish) 102
*Camp Guide (Johnson) 108
Lahadion (Christensen) 116
Touch Wood (Stein) 102
Rickin (Sporri) 121

Sixth race — Claiming, $800, three-year-olds and up, seven furlongs:
Sweeping Wasp (Bovine) 113
*Brunos Touch (Robertson) 112
Chic Galea (Braddish) 107
*Easter Pebble (Johnson) 107
Lady A.A. (Marsh) 111
Rekrab (Noffsinger) 121
Pat Dwyer Jr. (Nelson) 119

Seventh race — Allowance $1,000, three-year-olds and up, foaled in Canada, seven furlongs:
Cherokee King (Marsh) 120
*Broad Camp (Schmied) 112
Gallamar (No Boy) 115
Muchkin (Sporri) 120
Koraway (P. J. Bailey) 120
Malinka (Connell) 115
Pineworth (Bovine) 115
*Delayed Action (Stodrd) 115

Eighth race—Claiming $800, three-year-olds and up, one mile and one-sixteenth:
*Frisco Boy (Johnson) 113
Sir Broxa (Noffsinger) 115
McGregor (Avilches) 115
Stockton (Sporri) 120
Mosca (Athey) 115
Sum Tam (Bovine) 113
*Poncho S (Stoddard) 113
Double Bo (Nelson) 116

Sub race — Claiming $800, three-year-olds and up, seven furlongs:
Alivesta (No Boy) 103
Paris Doll (No Boy) 109
*Cadet Climm (Johnson) 112
Jazz Lady (Sporri) 107
*Shaganappy (Robertson) 102
Munroe (Sunquist) 109
Dannys Girl (Noffsinger) 104
Ashes Only (No Boy) 112
Top Note (P. J. Bailey) 120
*Lumby (No Boy) 99
*Miss Yank (No Boy) 105
*Glad Answer (Phillips) 110

Sub race — Claiming $800, three-year-olds and up, seven furlongs:
Dalmahoy (Bovine) 112
Flying Aster (Sporri) 112
Jubilynn (No Boy) 112
Leslie C (Bovine) 117
Drown Earth (No Boy) 112
*Alpine Galatea (No Boy) 107
Ascot Bells (No Boy) 110
Point Ration (Sunquist) 120
Arab Somers (Noffsinger) 112
Max Reb (Walker) 117
*Dinia Lass (No Boy) 107
*Camp Meeting (No Boy) 115
*Apprentice allowance claimed.

Remove Forms On Arena Roof Section

The forms on the first section of the Memorial Arena roof will be released today, C. T. Hamilton, consulting engineer, said, and they will be moved along preparatory to making the second pour.

By tomorrow afternoon Victorians will be able to see the first section of the barrel-shaped roof, approximately one-quarter of the completed structure, he said.

The jacks were released early this afternoon and the wheels under the forms lowered to the tracks. The section of roof completed is 60 feet long, he said.

The second pour on the roof will be made Aug. 14 or 15, leaving two more pours to be made.

The 34th session of the B.C. Summer School of Education will be brought to a close this evening with a dance at the Club Sirocco. Music will be supplied by Len Acres' Orchestra.

Another Promise, Another Picture

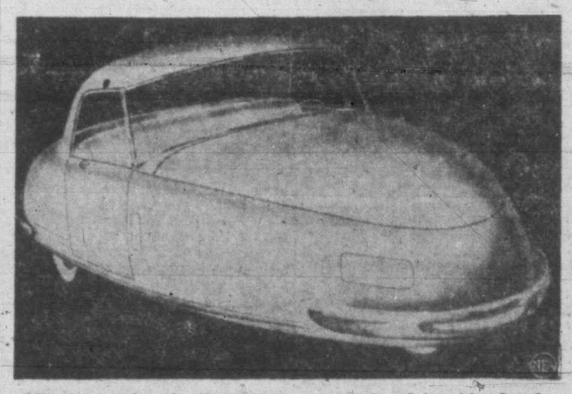

Here's another in that postwar parade of "newly developed cars, which will soon be in production." So far, this is just a pretty picture, says designer Gary Davis, but he hopes to transfer it from the drawing board to the highway in a Beverly Hills, Calif., ex-war plant. The aluminum vehicle will cost under $1,000, Davis says.

Obtain Playlot At Ellice Street For Rock Bay Children

Through the efforts of a group of ladies of the North Ward P.-T.A. and the Recreation Council of Greater Victoria, the use of Ellice Street playground for the children of Rock Bay has been obtained from the city.

Concern over the number of accidents in the area prompted the North Ward group, headed by Mrs. T. McMillan and Mrs. J. E. Moore, to appeal to the Recreation Council for better facilities for children.

The lot was cleared by local effort under leadership of G. Smith and J. A. Bird. Burnside and North Ward P.-T.A.'s donated funds to the project. Parfitt Bros., Moore and Whittington and V.M.D. contributed materials.

A group of mothers met at the playlot recently to discuss programs and appoint supervisors for afternoon work.

There is still a need for tables, benches, garbage cans and other playground necessities the Recreation Council announced.

Tools To Crack Safe Stolen From E. & N. Roundhouse

Provincial and City Police are continuing investigations into week-end safe-crackings which netted thieves $4,000 in cash and cheques from the Six Mile Hotel on the Island Highway and the branch store of the General Warehouse on Douglas Street.

The safe-crackers said by Provincial Police and city detectives to have been experts, left no fingerprints behind. They are believed to be out-of-town men.

The General Warehouse strongbox was forced open with tools taken from the E. & N. Roundhouse during the week-end. On the scene in the Warehouse after the robbery police found a sledge-hammer, six punches and a file, which were claimed by Claude Chapman, locomotive foreman, among the tools stolen.

There were several other tools taken from the roundhouse, but these were found in the near vicinity, the thieves apparently taking their choice of tools required for their plans and discarding the others.

Government Quiet On Nanaimo Strike

Officials of the Labor Department are leaving the Nanaimo laundry strike situation the way they found it following the trial, it was reported by an official of the department today.

In the meantime, the union and the company are holding discussions on the possibilities of a settlement of the dispute which offered the B.C. government its first chance to test the contentious new Industrial Conciliation and Arbitration Act in court.

In view of the trial and the court ruling by Magistrate L. Beevor-Potts it is considered unlikely the department will take any new steps unless requested to do so.

Drunks Blamed For Fire False Alarm

Two persons, obviously drunk, were seen departing at a staggering run from the scene of a false alarm rung for the Victoria Fire Department last night at the Johnson and Government Street call box. They could not be located.

The possibility of a burning cigarette being dropped and lodging in the door jam by a person sitting on the steps is considered by Fire Chief Joseph Raymond as the cause of a fire which burned a portion of the door and framework of Quadra Street School around 5 last night. The department also answered a call for what turned out to be a smoke scare at the B.A. Paint Company's plant incinerator department.

Furniture Workers May Call Strike

Threat of a strike vote by 700 furniture workers seeking higher wages hangs over furniture manufacturers in Victoria, Vancouver and New Westminster, it was reported here today.

"I wouldn't say there would definitely be a strike vote, but it's possible," said one official at the local offices of the International Woodworkers of America (C.I.O.), Local 118.

In Vancouver, an I.W.A. official, Bert Melsness said no date had yet been set for the vote since affected workers had only returned to their jobs Monday from vacation.

To Name Conciliation Board

Appointment of a conciliation board within the next day or two to hear the dispute between the B.C. Electric Railway Co. Ltd. and 2,500 members of the Street Railwaymen's Union (A.F. of L.), in B.C., was indicated today by a Labor Department official.

Application for appointment of the board was made after a breakdown of negotiations between the company and the union on a union demand for a 20-cent-an-hour increase, a 40-hour week and other adjustments to the agreement. The company offer was a 40-hour week with the same take-home pay now enjoyed by the street railwaymen.

Ex-R.C.M.P. Man Made Inspector For Liquor Board

J. G. Haywood, former detective-sergeant in charge of the R.C.M.P. narcotic squad here, has been appointed chief inspector for the B.C. Liquor Control Board, it was reported today by Liquor Commissioner W. F. Kennedy.

Mr. Haywood, who was born in London, Eng., served in World War I with the East Surrey Regiment, taking his discharge in Egypt. From there he went to Singapore and, later, Hongkong where he entered the hotel business. In 1923, he joined the Hongkong police, and in 1928 came to Canada to join the Alberta Provincial Police.

In 1932, Mr. Haywood joined the R.C.M.P. and served here in charge of the narcotic squad. In the course of his duties, he made three trips to China in connection with the Gordon Lin case, which involved a conspiracy to smuggle opium into Canada.

He retired from the R.C.M.P. in 1944 and for a short time operated his own hotel at Salmo, south of Nelson, after which he joined the intelligence branch of the Dominion Income Tax Department. He remained with the branch until his present appointment.

Reports On Asdic Sweeps For Plane Expected Today

Royal Canadian Navy frigate Antigonish conducted asdic sweeps off Prevost Island today, in a renewed effort to locate the wreckage of a missing T.C.A. aircraft, unreported since last April.

Results of the asdic sweeps are expected to be received by naval headquarters today. If the ship is successful in uncovering evidence of a wreck, naval divers will be sent down to investigate.

The sweeps are being conducted at the request of the Canadian Air Force, following the reports of two amateur draggers, who said they had snagged a wreck of a plane in the Gulf of Georgia.

Air force officials contend there is a strong possibility that the T.C.A. plane crashed in the vicinity. A five-year-old boy also claimed he saw the plane hit the water near Portlock Point Lighthouse.

Odom Plans To Take Off Again Wednesday On Solo World Trip

CHICAGO (AP) — William Odom, who took off on a projected around-the-world solo speed flight Monday, was back on his home airport today after having flown approximately one-sixth of the intended mileage.

Shortly after passing over Halifax, N.S., in his 44,000-horse power, twin-engined plane, the former British ferry command pilot said his ailerons jammed and he was forced to turn back.

He landed on the Chicago airport at 11.55 p.m., nine hours and 24 minutes after the take-off. He said he probably would leave again Wednesday in another attempt to halve the round-the-world solo record of 186 hours set by the late Wiley Post in the fame single-engined "Winnie Mae" monoplane in 1933.

The 27-year-old pilot said he had covered about one-sixth of the projected flight or more than 3,000 miles of his 19,600-mile route in the round trip to Nova Scotia and back.

Although his take-off Monday appeared to observers on the airport to be smooth and easy, he reported on his return that "I very nearly cracked up." He said that the heavy load of 2,460 gallons of gasoline "disturbed the stability" of the converted A-26 army bomber as he lifted it into the air.

Motion To Appeal

A notice of motion for leave to appeal was filed at the Courthouse today by Clarence A. Billett, convicted in July by Magistrate H. C. Hall at Victoria, and sentenced to six months with hard labor, at Okalla Prison Farm, on a theft charge.

Drill Team Seen As 'Greatest Asset'

Since a meeting in July of the tourist trade group of the Victoria Chamber of Commerce when it was announced financial aid to the Victoria Girls' Drill Team from the City Council was being discontinued, many outsiders, as well as Victorians, have shown great concern.

The latest correspondence regarding this subject reached Norman Foster, founder and trained of the team, Monday afternoon from L. W. Mallett, executive manager of the Portland Rose Festival Association.

Mr. Mallet writes: "Rumors have reached me that it is a possibility that the Victoria Girls' Drill Team will be discontinued. If such is true, it is our feeling the City of Victoria will lose one of its greatest assets from a publicity, advertising and promotional standpoint."

Thousands of dollars are spent annually by most cities to advertise their attractions, yet many representative teams are overlooked, Mr. Mallet states.

"A representative unit, such as your drill team, entered in a parade outside your city, is equivalent to $25,000 of publicity," the letter reads.

Former Saskatchewan Sheriff Passes

Funeral service was held Monday at Sands Mortuary Ltd., for William Milburn, resident of Oak Bay since his retirement from the post of sheriff of Swift Current, Sask., in 1921. Interment was at Royal Oak.

Born in England in 1864, Mr. Milburn sailed from his native land at an early age in a windjammer for Australia and New Zealand. He came to the United States and Canada in 1882.

He fought in the Northwest Field Force against Louis Riel and later served in the Northwest Mounted Police at Maple Creek, Sask. He was a former Swift Current alderman and past president of A.F. & A.M. No. 26.

BEFORE WINTER COMES
Get your floors sanded and refinished. Guaranteed workmanship backed by 25 years' experience. Estimate free.
707 JOHNSON G-7314 A. H. Davies Mgr.
V.I. HARDWOOD FLOOR CO.

STOKER COAL
Will Be In Short Supply Later
Order Yours While Available
Special Sizes and Blends to Suit All Types of Stokers
G 2441
Victoria Wood & Coal CO. LTD.
209 PEMBERTON BUILDING

NYLON HOSIERY
Orient • Venus
Pencil Seam • Seamless
1.65 and 1.35 Pr.
WHITE COTTON POPLIN
Sports Blouses
Sizes 14 to 20 1.98
Alpine Slacks
Pine stripe. Regular 4.95 3.59
LARGE-SIZE TOWELS
59c and 98c Each
DICK'S DRESS SHOPPE

CORRECTION
Special Late Bus
Leaves Gorge Terminus
12.30 a.m. and 1 a.m.
Weekdays Only
B.C. ELECTRIC

Special ONE WEEK ONLY CHEAP LUMBER
AS WE ARE SHORT OF YARD SPACE
Cull lumber, chiefly fir, at less than the price of wood. This lumber is not sold at the sawmills because of too much bark, splits and pitch streaks, but we sell hundreds of loads and boards are used to repair barns, sidewalks, fences, etc.
If cut into wood it would be nice inside wood and make about 1½ cords.
In lumber it would be about 1,500 ft. Comes usually in 1-inch, 2-inch and 3-inch boards up to 20 feet long.
Reduced Price, per load $5.25
2 loads for $9.75
EMPIRE WOOD CO.
OFFICE: 1453 DOUGLAS STREET PHONE B 2424
NOTE: Customers requiring this cheap lumber are advised to order now as we expect to be through cutting it in a month or so, thereby ending the supply.

ENSILAGE CUTTERS
On hand for immediate delivery—one only, McCormick-Deering No. 3 Ensilage Cutter. This is a four-knife machine, designed to handle green corn, green hay, dry hay, etc., combination blower housing, tricycle mounting.
THOMAS E. PLIMLEY LIMITED
YATES at VANCOUVER G 7161

FEED — GRAIN — SEEDS — GROCERIES — HARDWARE
Summer Camp or City Home
We Deliver...
Anywhere on lower Vancouver Island . . . lake, seaside or city street . . . we maintain scheduled delivery service.
Scott and Peden LTD.
510 CORMORANT ST. G-7181

Returns Prepared, Claims Investigated
INCOME TAX
A Complete Income Tax Service
J. M. LEMARQUAND
General Accountant
For Appointment Phone E 8743
510-511 Bank of Toronto Building

BOILING WATER
IN 3 MINUTES
with the
Electric Kettle
• CONVENIENT
• FAST
• ECONOMICAL
$14.50
J. C. ROACH
Sales and Service
512 YATES ST. B 4112

Numbers You Know and love by JAMES MELTON
The "By Request" Album
"Make Believe"
"The Way You Look Tonight"
"Hil's of Home"
"All Day on the Prairee"
"Siboney"
"It's a Grand Night for Singing"
$4.00
Individual Records.....$1.00 Each
FLETCHER'S
1130 DOUGLAS STREET

A. B. C. Chimney Service
P. J. (PHIL) SMITH, Prop.

Finest Vacuum Equipment
Work Guaranteed
G 8387

RICHARD WILCOCK'S
No. 80 Tilt-Up
GARAGE DOOR HARDWARE
See Samples and Working Models at Our Showrooms
THE MOORE-WHITTINGTON LUMBER CO. LTD.
West End of Hillside Ave. E 7168

Home Furniture
August Furniture Sale
Now In Progress
• 825 FORT •

TIMES Classified Advertising

B-3131 8 a.m. to 9:30 p.m. SATURDAY— 8 a.m. to 5:30 p.m.

Victoria Daily Times

TIMES TELEPHONES

Private Exchange Connecting All Departments

Beacon 3131

Night Service, After 5.30 p.m. and Before 8.30 a.m. (and after 5 p.m.) Saturdays:

Circulation Department.....Beacon 3200
Advertising Department.....Beacon 3131
Reporter (Social Editor).....Beacon 3135
Reporter (Sports Editor).....Beacon 3134

TIMES CLASSIFIED ADS. — Beacon 3131

Classified ads. received by 12 noon will appear the same day. Office hours: 8 a.m. to 5.30 p.m., except Sunday.

CLASSIFIED ADVERTISING RATES

2c per word per day, 5c per word for three consecutive days, 9c per word for six consecutive days.

Minimum advertisement, 12 words.

Business or Professional Cards—$1.25 per line per month; minimum of two lines.

Births, $1.00 per insertion.

Marriage, In Memoriam Notices, Cards of Thanks, not exceeding 10 lines, $1.50 per insertion. Each additional line, 15c daily.

Deaths, Funeral Notices, not exceeding 15 lines, $1.50 first insertion, and $1.00 subsequent insertions. Each additional line, 15c daily.

In computing the number of words in an advertisement, figures in groups of five or less and each abbreviation count as a word.

Advertisers who so desire may have replies addressed to a box at the Times Office and forwarded to a private address. A charge of 10c is made for this service.

The Times will not be responsible for more than one incorrect insertion of any advertisement ordered for more than one issue. Any claim for rebate on account of errors or omissions must be made within 30 days from the date of the same, otherwise the claim will not be allowed.

ANNOUNCEMENTS (1 — 10)
Announcements 1
Births 2
Medical Directors 3
Marriages 4
Coming Events 5
Lost and Found 6
Personal 7
Personal Miscellaneous 8
Travel 9
Beauty Shoppes 10

BUSINESS CARDS (11 — 12)
Business Cards 11
Professional Cards 12

EDUCATION (13 — 15)
Educationists 13
Coaching 14
Dressmakers 15
Information Wanted 16
Music 17

EMPLOYMENT (18 — 23)
Salesmen and Agents Wanted 18
Help Wanted—Male 19
Help Wanted—Female 20
Situations Wanted—Male 21
Situations Wanted—Female 22
Teachers Wanted 23

HOME BUILDING (24)
Building Supplies, Contractors, Decorators, Floor Surfacing, Heating and Plumbing, Piping.

MERCHANDISE (25 — 37)
For Sale—Miscellaneous 25
Bicycles 26
Musical Instruments 27
Pianos 28
Market Specials 29
Wanted—Miscellaneous 30
Typewriters to Rent 31
Wanted—Miscellaneous 32
Dogs and Cats 33
Canaries, Caged Birds 34
Fur-bearing Animals 35
Office Supplies 36
Cobs and Engines 37

FARMERS' MARKET (38 — 43)
Poultry Supplies 38
Baby Chicks 39
Livestock 40
Machinery 41
Grain, Hay, Feed 42
Seed 43

LET'S TRADE (44)

AUTOMOTIVE (48 — 52)
Motor Trucks, Tractors 48
Auto Service Directory 49
Garages 50
Automobiles 51
Auto Accessories 52

RENTALS (53 — 71)
Farms to Rent 53
Farms Wanted 54
Hotels 55
Rooms Wanted 56
Rooms—Housekeeping 57
Rooms—Board 58
Rooms—Furnished 59
Rooms—Unfurnished 60
Suites Wanted 61
Suites—Furnished 62
Suites—Unfurnished 63
Houses Wanted 64
Houses—Furnished 65
Houses—Unfurnished 66
Offices for Rent 67
Offices Wanted 67a
Stores for Rent 68
Storage Space 69
Warehouse Space 70
Resorts 71

FINANCIAL (72)
Money to Loan 72

REAL ESTATE (73 — 84)
Vacant Lots 73
Acreage 74
Farms Wanted 75
Farms for Sale 76
Listings Wanted 77
Business Opportunities 78
Listings Canceled 79
Property for Exchange 80
Property for Sale 81
Property Wanted 82
Houses Wanted 83
Houses for Sale 84

TIDES

Aug.	Time h.m.	Ht ft.	Time h.m.	Ht ft.	Time h.m.	Ht ft.	Time h.m.	Ht ft.
1	....	....	8.41	1.1	18.42	8.1	20.42	8.0
2	0.10	8.5	9.14	1.1	19.00	8.0	21.18	7.6
3	0.54	8.3	9.49	1.4	19.15	7.9	21.59	7.4
4	1.39	8.0	10.22	1.7	19.21	7.6	22.45	6.9
5	2.32	7.6	10.55	2.4	19.20	7.6	23.36	6.5
6	3.41	7.1	11.28	3.1	19.07	7.6	....	....
7	0.32	5.9	5.08	6.6	11.58	3.9	19.20	7.6
8	1.31	5.1	6.37	6.0	12.23	4.7	19.37	8.0
9	2.35	4.3	....	....	....	....	19.59	8.3
10	3.41	3.4	....	....	....	....	20.23	8.6
11	4.41	2.5	....	....	....	....	20.52	9.0
12	5.35	1.6	....	....	....	....	21.38	9.2
13	6.25	1.0	....	....	....	....	22.35	9.4
14	7.10	0.5	17.20	8.1	18.44	8.0	23.41	9.4
15	7.50	0.3	17.52	7.9	19.49	7.8	....	....
16	0.45	9.1	8.38	0.5	17.42	7.7	20.44	7.0
17	1.45	8.8	9.20	1.0	17.10	7.6	21.36	6.4
18	2.45	8.1	10.03	1.8	17.14	7.7	22.30	5.6
19	3.50	7.6	10.43	2.8	17.40	7.8	23.29	5.1
20	4.58	7.0	11.23	3.9	18.13	7.9	....	....
21	6.30	6.5	6.20	6.4	12.02	4.9	18.45	8.0
22	1.35	4.0	9.26	6.1	13.27	5.9	19.18	8.1
23	2.44	3.5	....	....	....	....	19.46	8.1
24	3.50	3.2	....	....	....	....	20.01	8.1
25	4.48	2.7	....	....	....	....	19.55	8.1
26	5.38	2.5	16.19	8.9	18.15	8.0	20.18	8.1
27	6.22	2.3	16.35	8.3	19.07	7.9	21.26	8.0
28	7.02	2.0	16.58	8.1	19.40	7.7	23.03	7.9
29	7.39	1.9	17.15	7.9	20.07	7.4	....	....
30	0.08	7.9	8.12	1.9	17.20	7.6	20.32	7.0
31	0.59	7.9	8.45	2.1	17.02	7.4	21.02	6.5

Announcements

MARRIAGES

WAY-ALLEN—The marriage is announced of Audrey Noreen Allen, daughter of Mrs. O. M. McCloy, 1122 Hillside Avenue, to Stoker Allen Victor Way, son of Mr. and Mrs. J. H. Way, Saskatoon, Sask. The ceremony took place in First United Church, on July 29 at 8 o'clock, Rev. H. A. McLeod officiating.

DEATHS

GIBSON — On Aug. 3, 1947, at the residence, 705 Pandora St., James Cunningham Gibson, aged 88 years. The late Mr. Gibson was born in Old Kirkpatrick, Scotland, and had been a resident of this city for the past two years. He had been a resident of Winnipeg, Man., for 20 years where for six years he served as Alderman on the Council. He leaves to mourn his loss his loving wife, Evalena, and one daughter, Mrs. S. Evans of 910 Transit Road, Oak Bay, and four grandchildren.

Funeral services will be held in McCall Bros. Floral Funeral Chapel on Wednesday afternoon, Aug. 6, 1947, at 3 o'clock. Rev. H. J. Armitage will officiate, after which interment will take place in Royal Oak Burial Park.

(Winnipeg papers please copy.)

JACK—At the St. Joseph's Hospital on Aug. 4, 1947, Mrs. Alice Jack, aged 73 years; born in Cheshire, England, and had been a resident of Victoria for the past 23 years. Late residence, Torquay Drive, R.R. 4, Gordon Head. Survived by her husband, Gavin, three sons, Gavin Jr., Ian and Douglas, and two grandchildren, Lorne and Steven, all of Victoria; two brothers, Sir Thomas Baxter and Sidney, in England; also one sister, Mrs. M. Furniss of England.

Funeral services will be held in the Chapel of the Sands Mortuary Ltd., on Wednesday, Aug. 6, 1947, at 3 o'clock. Interment in the Royal Oak Burial Park.

LAKEY — There passed away in this city, Aug. 4, 1947, Mrs. Elizabeth Lakey. The remains are resting at the Curry Funeral Home, pending funeral arrangements.

LASH—At the Jubilee Hospital, on Aug. 3, 1947, James Bramston Lash; born, London, England, 1871. Survived by his wife and Commander George E. Lash, R.N.; also brothers and sisters in England. Resident of Victoria since 1960.

Private interment in charge of McCall Bros.

LINDSY — At Victoria, B.C., on Aug. 3, 1947, Charles Lindsy; born in Forfarshire, Scotland, and a resident of Victoria for five years. He leaves one cousin, Miss Jane Irwin of North Vancouver.

Funeral arrangements will be announced later by McCall Bros.

POTTERTON — On Aug. 4, 1947, there passed away at Duncan, B.C., Mr. William Potterton, he leaves to mourn his loss his sister, Helen, Belfast, Ireland.

Funeral service at the Royal Oak Burial Park, Wednesday, Aug. 6, at 1.30 p.m. Dean Spencer Elliott will officiate. The Curry Funeral Home have charge of the arrangements

SANDERS — At Galiano Island on July 31, Mrs. Lucy Emma May Sanders, aged 72 years; born in Port Alfred, South Africa, and a resident of Victoria for the past three years, late residence being 3579 Quadra Street. She is survived by her husband, Harry, two daughters, Byrne Hope Sanders, and Mrs. J. J. Carney, two sons, John, of Niagara on the Lake, Ontario, and Wilfrid, of Toronto; also 10 grandchildren.

Funeral services will be held in the Chapel of the Sands Mortuary Ltd., on Wednesday, Aug. 6, at 10.30 o'clock. Rev. P. M. Letarte will officiate, followed by cremation. It has been especially requested that the friends contribute to the Mayor's Fund in place of sending flowers.

(Toronto papers, please copy.)

WILLERTON — At Victoria, B.C., on Aug. 4, 1947, Mark William Willerton, aged 81 years, beloved husband of Eliza Willerton of 1398 5th St., Sidney, V.I.; born in Lincolnshire, England, and a resident of Victoria and district for the past 19 years. He leaves besides his wife, one daughter, Mrs. A. J. (Etta) Davis of Vancouver, B.C.

Funeral services will be held on Thursday afternoon at 2 o'clock in St. Paul's United Church, Sidney. Interment will be in the family plot in Mountain View Cemetery, Vancouver, on Friday, Aug. 8. Flowers left with McCall Bros. Funeral Directors before noon on Thursday will be cared for.

FLORISTS

ALL FLORAL WORK ARTISTICALLY designed. We grow our flowers Brown's Victoria Nurseries, 618 View. G6612, G3527. x

ANY FLORAL DESIGNS — LOWEST prices. N. B. Pollock, 1215 Douglas. G5315. x

~~Funeral Designs, Weddings, Bouquets, Corsages. Fresh Cut Flowers Delivered.~~ WOODWARD'S Florists, 619 Fort. G5614. x

THE POSY SHOP, 653 FORT — FLORAL tributes, fresh cut flowers, wedding bouquets, corsages. Phone G5422. x

FUNERAL PIECES ARTISTICALLY DESIGNED
ALL BRANCHES OF FLORAL ART WORK
TYRRELL'S FLORIST
755A YATES E0743 x

3 FUNERAL DIRECTORS

SANDS MORTUARY LIMITED
1803 QUADRA ST PHONE E 7511

BEAUTY AND DIGNITY WITHOUT EXTRAVAGANCE x

THOMSON FUNERAL HOME
Established 1911 Formerly of Winnipeg
Lady Assistant Licensed Embalmer
1625 Quadra St. Phone G2612 x

B.C. FUNERAL CO. (HAYWARD'S) LTD.
Established 1867
Moderate Charges Lady Attendant
734 Broughton Street
Telephone E3614 x

THE CURRY FUNERAL HOME
Opposite Christ Church Cathedral
980 Quadra Street
Phone G 5512 x

McCALL BROS
"The Floral Funeral Home"
Office and Chapel corner Johnson and Vancouver Sts. Phone G2012 x

5 COMING EVENTS

A BETTER OLD-TIME DANCE EVERY Wednesday, with Stewart's orchestra at the Arcade (Broad and View). x

AN OLD-TIME DANCE
Saturdays, Crystal Garden (lower); Homesteaders' orchestra. Featuring waltzes! Twosteps! Schottisches! Minuet! etc. 9-12. 50c. Fun for all the family. x

CABARET, DANCE AND FLOOR SHOW at Sooke Community Hall, Saturday, Aug. 16, from 9 p.m. Admission $1.00. Tickets available at Flecher's Music Store. In aid of local hospital drive. 1-30

DAUGHTERS OF ST. GEORGE COMbined banquet will be held Thursday, Aug. 7 at 6.30 p.m. at the Strathcona Hotel. Phone E 8828 for reservations. 1-30

FRIDAYS
DANCE "LOWER" CRYSTAL EVERY FRIDAY
ERIC PAVER'S ORCHESTRA x

KILD. OF THE THISTLES WILL HOLD a Scotch and old-time dance in the new auditorium, Broad St., on Friday, Aug. 8 at 9 p.m. Admission 50c. refreshments. Bring own sugar. Note new address. Old patrons welcomed. 1-29

COMING EVENTS (Continued)

McMORRAN'S SEASIDE DANCING PAvilion, Cordova Bay. Dancing every Saturday night, 9-12; Stan Cross' orchestra; tombola prizes. There's a good time anytime, at McMorran's. x

PASTIME WHIST—NIGHTLY, 8.30 P.M. First $7, second $4, third $2, fourth $1. Three night aggregate score $6: specials, Tuesday, Thursday, Saturday, partners. 727 Pandora Ave.

SATURDAYS
DANCING EVERY SATURDAY, ARCADE BALLROOM (View and Broad)
ERIC PAVER'S BAND
Everybody Welcome x

THE WOMEN'S AUXILIARY TO THE Canadian Legion, Esquimalt Branch No. 172 will hold a bingo party Wednesday night, Aug. 6, at 8 o'clock, at the club rooms, 622 Admirals Road. 1-30

WHIST NIGHTLY, 8.30 P.M. ADMISsion 25c. First, $7; second, $4; third, $2; fourth, $1. Four specials. Three-night aggregate score, $5. "Partner," Tuesday, Thursday, Saturday. "Playfair," Westholme Hotel, Government St. x

6 LOST and FOUND

BILLIARD TABLE CUSHION LOST ON route from Wharf St., Johnson St. Bridge, Tyee Road, on Wednesday last. Finder please phone G 1628. 2-31

LOST—AT BEAVER LAKE, SUNDAY, Aug. 3, baby's gold ring, initial "G." Reward. Phone B3500. 3-22

LOST — BLACK AND WHITE KITTEN, three months old. Vicinity Richmond and Bay Streets. Please call G 6740 or 1729 Emerson. 3-31

LOST — BLACK ZIPPER WALLET IN or near Spencers. Owner leaving town. Please phone B 3602. 1-29

LOST — BUNCH OF KEYS ON SUNDAY in or near Beacon Hill Park. Reward. Phone E 9621. 3-31

LOST DOWNTOWN — VANCOUVER Street car pass in brown leather case. finder please call E 3785. Reward. 3-31

LOST—HALF-GROWN BLACK PERSIAN kitten, Victoria West. Call E 0736. 1-30

LOST—STERLING SILVER BROOCH IN form of spray of flowers. Safety catch. E 5762. Reward. 3x32

TAKEN BY MISTAKE FROM THETIS Lake Sunday—tan "shirt" pants containing wallet. Please return to K. Mitchell, 1207 Carlisle. 2-30

FOUND — FOUNTAIN PEN. OWNER may have same by identifying and paying for advertisement. Apply Times Advertising. 3-31

PERSONAL

ADVANCE SHIPMENT OF BABY BUNTings and winter outfits (1-6X). The Stork Shop, opp. Times. G2661.

ARTISTIC AND MODERN PICTURE framing. Many styles, fine workmanship, at Diggon's. x

ANYONE DRIVING EAST BETWEEN Aug. 5 to 9 please contact G 4758. 1-29

AT THE MOSQUE
We can design you a new ring or reset your old one
Either way we are sure you will be delighted.
610 FORT ST. E 2124

ALCOHOLICS ANONYMOUS
Beacon Hill Chapter. Confidential information and advice to alcoholics. Phone E 5035. x

LOOK FOR THE DAILY
"NOT ADVERTISED"
SPECIAL VALUES
—IN—
SPENCER'S
FURNITURE DEPARTMENT
SECOND FLOOR

BELTS, TRUSSES, ELASTIC HOSIERY. Expertly fitted. Private fitting room. Nurse in attendance for ladies.
THE MODERN PHARMACY LTD.
Douglas St. at Johnson E1191

FOOT COMFORT - NON-SKID ARCH support with adjustable pad to suit your particular case. Instant relief for tired, aching feet. Mail orders—give correct shoe size. Cost only $1.50 pair. Cunningham Drug, FORT and Douglas. Garden 8091. Private fitting room. x

CALL B1539 FOR APPOINTMENT FOR special readings by Mrs. Glover. 26-42

ECZEMA, ITCH, PILES, DANDRUFF, rash. Try Teepiore Ointment. 638 Cormorant St., and all department drug stores. x

WELL . . . we all arrived safely back in town, all nicely painted a sun-tan brown. As soon as we entered our shack by the drink, the G.F. turned the water into the sink. "AH,"—she sed, "JUST LOOK at that. I feel just like a plutocrat. IMAGINE . . . running water right in the house," simply overwhelmed was my little mouse. "NEVER AGAIN from U I'll shrink", & she bent down, & kissed her sink.

U'LL WANNA KISS US for bringing you this new and "different" style of bed-daveno set. It is NOW utterly impossible to tell there is a concealed bed . . . the wine V-lure cover is a brand new design . . . 2 big beautiful pieces for $169.

THE GIRLS went dashing all about, "G-O-S-H . . . LOOKIT the corn." I heard 'em shout. JUST loo-K Daddy," sed our brown pair. It's miles high, up in the air. Jimminy . . . lets have ourselves a feast," they shrilled about quite underpoliced. Trudie grabbed the cat & hugged him tight, while Penny the pup pawed with delight. The neighbors shouted from over the fence, our welcome home, was rather immense.

SHOUTING ABOUT CORN
I saw a picture in a paper of a farmer (and his corn) which grew to a height of 17ft. the secret he sed, was to plant it 18" deep. Think I'll try that next year. YOU don't need to go in very deep for that bedroom suite . . . one is ALL WALNUT, with a big round plate mirror, and by selling lots & making a little, we can do for only $149.00. Another 18 suites in today

THEN, we lugged in the stuff, & our 2 girls had collected about a 1,000 shells. These had busted outa the bag. Trude had packed 'em . . . the scallywag. Down by the washer we dumped our loads, now getting weary, kinda befogd. Finally we got our dotters in bed, where each, as I write, is pounding her head. The G.F. is now in her bubble-bath. Mc Calls & " a fag I'll bet she hath. And while she's in there, taking a time, I'm (yawn) slaving here, to make this rhymme. Think (yawn) I'll close, with just this to say (yawn) is there ANYTHING nicer, than TWO WEEKS WITH PAY????"

HUMBER BROTHERS furniture in the Heaney Warehouse . . . do down View, cross Gov't walk towards the drink . . . We're smack Opp. the Courthouse.

HERE IT IS . . . your dinette suite, & in either the new blonde or beautiful brunette . . . recessed base on the buffet, wider J.K. leaf, and the chairs are extra braced for heavier husbands . . . $89 . . . thas all . . . C U tomorrow.

7 PERSONAL (Continued)

EARN EXTRA CASH
Make more money easily in spare time. Just show our beautiful Canadian-made Christmas cards to your friends. They sell on sight. Many assortments. Gift cards, seals, tags. Also everyday cards. Beautiful free album showing personal cards 25 for $1.00 and up. Liberal commission. Write today for unusual sample offer. The Douglas Greeting Card Company, 50-AX Bleeker Street, Toronto. 1-30

FINE PRINTING—SOCIAL, BUSINESS. Everything from a card to a catalogue at Dixson's. x

HAND CROCHETING AND KNITTING. G7515. 26-49

I WILL CALL WITH CASH FOR YOUR old carpet in any condition. G6819, before 10 a.m. and after 5 p.m. x

MEN'S ALL WOOL HOME-KNIT SOCKS $1.50 and $1.65, all colors and sizes. English socks $1.35. The Beehive, 633 Fort Street.

MOTORING TO CALIFORNIA THIS week-end, would like to contact party wishing to make a trip. Box 1916 Times. 2-30

NEW WHITE NYLON PANTIES BY Mercury: Slimmies, briefs and jills. Irene Carroll, Figure Stylist, 766 Fort St.

PICTURE FRAMING—FIRST-CLASS JOB guaranteed. Large stock of mouldings. Williamson's, 640 Fort St. x

OAK BAY BEAUTY SALON, 2239 OAK Bay Ave., near Monterey. First set free after all permanents and cold waves. B2633. x

WANTED — HOUSE FOR WINTER months. Cordova Bay preferred; careful tenants; references. G6829. tf

WE RE-WEAVE YOUR OLD RUGS into new thick, reversible rugs to fit any room, any size. Telephone G8959 before 10 a.m. or after 5 p.m., or write Aladdin Carpet Weaving Co., 2612 Thorpe Place, Victoria. x

RECORDS
ARE IDEAL FOR ALL OCCASIONS
SEE OURS
15c EACH 7 FOR $1.00
B.C. SOUND AND RADIO SERVICE
931 FORT ST. PHONE E4731

SHOTBOLT'S COMPOUND BALSAM OF honey, for coughs and colds. Shotbolt's Drug Store, 589 Johnson St. x

3 PEOPLE DRIVING TO MONTREAL, leaving Victoria about Aug. 18, have room for one more person, to share driving and pay own expenses. References. Box 1877 Times. 3-30

FOR THE BRIDE

ACME PRESS LTD., 753 VIEW ST. — Wedding invitations, neatly and correctly printed. Phone E2821. x

10 BEAUTY SHOPPES

ACT NOW FOR OUR TWO-FOR-ONE specials in permanents, and cold wave. New Ray Beauty Shoppe, 630 Fort. x

ENJOY A CAREFREE SUMMER WITH a lovely permanent from La France Beauty Salon, 715 View. G7443. x

HOLLYWOOD BEAUTY SALON, 617 Fort St. (above Nutshell). E0433. Prop., Peggy Henderson. x

NEW PERMANENTS — FINE HAIR A specialty. Bobette Beauty Salon, Room A, Campbell Bldg. G6832.

PERMANENTS - BEST MATERIALS used. Bill Atkinson, 1328 Blanshard. B1326. tf

SUSSEX BEAUTY SALON, 706 BROUGHton. For appointment, phone E5118. x

REIMER'S BEAUTY SALON, 743 VIEW St., for permanent waves and hairdressing. Phone E4432. x

TYRRELL'S LTD.—PERMANENT WAVE specialists at D. Spencer Ltd., 4th Floor. E4141. x

THE CHARM BEAUTY SALON
CORNER CENTRAL and ST. PATRICK
OAK BAY
PHONE B3521 x

TRU ART BEAUTY SALON—PERMAnents a specialty; test curl given. Mary Olsen, 1036 Fort St. E8234 tf

PERSONAL SUPERVISION FOR PROBlem hair. Permanent waves of distinction by the Avalon Beauty, upstairs, Kresge Bldg. E6522. tf

VOGUE BEAUTY SALON, 717 VIEW. Lorene Tantow, proprietress. B1112 x

YES!
WE STILL HAVE THE 2 FOR 1!
Now is your chance to treat yourself to a good permanent at low cost. Bring a friend and divide the price of a permanent between you. Two perms for the price of one. Machine, machineless and cold waves. All our permanents are guaranteed.
Phone or Walk in
With or Without Appointment
LA FRANCE BEAUTY AND SLENDERIZING SALON
Madame Miles Prop.
Mezzanine Floor
715 View St Phone G7443 x

Business Cards

BRICKLAYERS

BRICKLAYER — FIREPLACES, CHIMneys designed, built or repaired. Satisfaction guaranteed. B5022. 26-51

BULLDOZING

BULLDOZERS, EXCAVATING, BACKfilling, road building, clearing. B 3947 x

BULLDOZING AND EXCAVATING — Henry's Service. E 3378. Free estimates. 26-53

CABINETS

KITCHEN CABINETS, STORE FIXtures made to your specifications. Variety Wood Products, 650 Montreal St. G1833. x

CATERER

CATERER FOR WEDDINGS, BANQUETS, dances; also ballroom for rent. Prices reasonable. Phone G0286 or E5700. tf

CATERER — FOR WEDDINGS, BANquets, dances. G7429. Mrs. Norris. tf

NORRINGTON'S BAKERY LTD.—BAKers and caterers. Sandwiches made to order. Glasses, dishes, cutlery for hire. 1027-29 Cook St. G3041. tf

SPECIALIZED CATERING FOR WEDdings, banquets, dances. Best of equipment. Stratton's Catering Service. B3381. tf

CARPENTERS

GENERAL CARPENTRY, ALTERATIONS, repairs, finishing. McCoy G8351. tf

WE DO ANY SMALL REPAIRS AROUND the home and fix anything. G8391. 26-31

BUSINESS CARDS (Continued)

CEMENT CONTRACTORS

FOR EXPERT CONCRETE WORK
SIDEWALKS
FOUNDATIONS DRIVEWAYS
Phone PAUL ZALUSKI — B2414
Good Job Every Time tf

A 2½-FT. ELECTRIC CEMENT MIXER, $3.50 per day. Phone E7255. tf

CHIMNEY SWEEP

ACME CHIMNEY SWEEP—SPECIALIST and fluonomist. E8427. 23 years' service with Victoria Fire Department. tf

ALWAYS A BETTER JOB BY PACIFIC Chimney Sweeps. Newest vacuum equipment. Operated by veterans. E6298

GRAY'S CHIMNEY SWEEP (REGISTered); vacuum service; work guaranteed. War veterans. Reliable. E7224

COMMERCIAL ART

"PICTURES TELL EVERYTHING" ILLUSTRATING FOR
NEWSPAPERS
SILK SCREEN POSTERS
STREETCAR POSTERS
BOOKLETS
TOURIST FOLDERS
LETTERHEADS
COMMERCIAL ART DEPT.
TIMES

CONTRACTORS

COARSE CINDERS FOR DRIVEWAY, fill, etc. Per yard delivered, $1.50. Empire Wood and Coal Co. B3424.

ALTERATIONS AND ALL KINDS OF repairs. S. E. Weismiller. B1252.

CROYDON CONTRACTORS — DRIVEways, sidewalks, fencing, small alterations, steps. We served over there. May we serve you here. E3813. tf

ROCK DRILLING AND BLASTING. A. J. Barr. 977 Cloverdale Ave. G5152. x

ROCK DRILLING, BLASTING AND stump blasting. Cement mixer for hire. B5044. 26-49

DRAFTSMEN

GENERAL DRAWING WORK DONE TO order. Small house plans, machine drawing, survey, plotting, etc. E. A. Anglin, 715 View. E 6622. 6-35

ELECTRICAL REPAIRS

ELECTRICAL REPAIRS. HAVE YOUR iron, toaster, waffle iron or sandwich toaster repaired now. Expert workmanship, at low prices. Hudson's Bay Company Housewares Department. Phone E 7111. tf

ELECTRIC WIRING, PLUGS, SWITCHES, etc., installed by electrician. Arthur E. Lowe, 947 Dunsmuir St. Phone G4481. 26-34

ENGRAVERS

PHOTO ENGRAVING—HALF-TONE AND line cuts. Times Engraving Department. Phone B3131

FLOOR POLISHING

YOUR FLOORS EXPERTLY WAX POLished. Homes our specialty. Greene, established 1920. G5028 tf

FLOOR SURFACING

NEW PORTABLE ELECTRIC SANDERS for rent. Sidney Lumber Co. G2815. tf

FOR RENT—ELECTRIC FLOOR SANDers, edgers and polishers. All new equipment. Complete line of floor-finishing materials and waxes in stock. Instruction for finishing floors supplied with machine.
SHAWNIGAN LUMBER COMPANY
2006 Government St. tf

B.C.R. FOR FLOOR SANDING AND Mastic tile floors. Free estimates. Expert workmanship. B.C. Roofers and Agencies, 715 View St. E6822. Nights, G6144, R. Watson, manager, flooring dept.

CAPITAL FLOOR CO. FLOORS SANDED and refinished, asphalt floor tiles. Free estimates. G5605, E5975 tf

FLOORS SANDED AND REFINISHED—Old made to look like new. G5507

FLOOR SANDING, FINISHING; GUARanteed estimates given. R. Hoadley, B4434, before 5 o'clock. tf

LEN JONES & CO.—FLOORS SANDED and finished. Estimates free. B3511

MODERN FLOOR CO. HARDWOOD floor layers; sanding and finishing, new and old floors. B3295. tf

VI HARDWOOD FLOOR CO., 707 Johnson St. Free estimates. G7314

GLASS

GLASS AND MIRRORS OF ALL KINDS. Messerschmidt & Sons, 635 Mason St. G 6962.

GARDENERS

CALL E 3953 OR LEAVE MESSAGE day or night. Tree pruning, spraying, hedges trimmed, landscape gardening done. Practical entomology, horticulture, plant pathology. J. S. Downing tf

EXPERT - LANDSCAPING — LAWNS, rockeries, etc. E4487, after 7 p.m. 26-40

GUNSMITH

FRED E. BEHNSEN, 629 PANDORA. E7714.

HATS

HATS CLEANED, BLOCKED AND STERilized. B.C. Hat Service, 1315 Blanshard, opposite Library. tf

INSULATION

HEAT SEAL INSULATION AND ROOFING (V.I.) LIMITED
Western Canada's Oldest and Largest Insulating Firm
1216 BROAD ST.
Evenings. G8601 E6021 tf

LAWN MOWERS

A. E. PRICE & SON, LOCKSMITH, 1222 Government Street. Lawn Mowers sharpened, collected and delivered. G 6224

IRA BECKER & SON
Lawn Mowers Sharpened. $1
First-class Job Guaranteed—We Call and Deliver
Phone G8742 648 Cormorant St. tf

LUMBER

ROUGH LUMBER—DELIVERED. MOUNT Matheson Logging Co. Phone Belmont 19G. 6-29

BUSINESS CARDS (Continued)

MOVING AND STORAGE

ALERT SERVICE CO.—MOVING, SHIPping, heavy hauling. 749 Broughton St. Phones E4101-4102. x

BLUE AND WHITE FOR SERVICE—Pick up and deliver anywhere in Victoria. B4732. 26-40

PAPERHANGING and PAINTING

A-1 BETTER CLASS INTERIOR AND exterior painting and paperhanging by experts. Western Decorators. E8007. tf

A RELIABLE PAINTING AND DECOrating service at reasonable rates. G 1404. 26-54

ACME—FOR TOPS IN PAPERHANGING and painting. Guaranteed, clean, fast, efficient work. Reasonable. We also do small repair work. Quick service. E8773 or E7999.

CULLINGFORD, E7070. PAINTING AND decorating, paperhanging, etc. tf

E. CONRAD, B5643. L. H. LOGAN, G4034. Painting and decorating, anytime.

GEO. E. GOODWIN, FORMERLY OF Regina. Painting and decorating contractor. B5491. Res. G9198. Satisfaction guaranteed. 2528 Estevan. Est. 1911

LENNAX BROS.—PAPERHANGING, INterior decorating, exterior painting, spraying. Estimates free. Phone B3752 tf

PAINTING AND PAPERHANGING — Free estimate. Phone E8220. 26-37

PAINTING AND PAPERHANGING DONE by experts. Satisfaction guaranteed. J. Goldie and A. Day. Phone Colquitz 130M or B3651.

ROOFS AND STUCCO PAINTED ANY color; careful work. G3042, G6461 evening. Scottish Decorators.

$10 AND UP—PAPERS THAT ROOM includes paper. D. Smythe. B3837. 26-35

PLOWING

ACREAGE AND GARDENS PLOWED and disced, excavating and levelling, etc. Ford tractors. Jewkes. E7877. tf

ACREAGE AND GARDENS PLOWED, disced, excavating and backfilling. Loader for soil and clay. Also top soil and fill for sale. B1347. C. E. Carlson, 115 Burnside E. Rd. 26-37

ANY TYPE OF TRACTOR WORK—Plowing, discing, levelling, backfilling, excavating. E9691. tf

GARDENS PLOWED WITH ROTARY tiller. No boeing necessary. Frank Glass. G 1305. x

PERCY GILL—FOR PLOWING, DISCing, acreage and gardens; excavating and levelling. Rotary Tiller for acreage, powered by Ford tractor. Albion 187R. tf

PLATING

ATTENTION—WE DO PLATING, POLishing, etc. V-I Plating, 1009 Blanshard.

PLUMBING and HEATING

FURNACES REPAIRED AND INstalled. All work guaranteed. Shaw Sheet Metal, 1317 Wharf St. B 2342.

TOILET SEATS — VICTORIA PLUMBing Co. 1805 Cook. G 1553.

REFRIGERATORS

REFRIGERATORS
ALL MAKES SERVICED AND REPAIRED
EXPERT WORKMANSHIP
KER ELECTRIC 1111 FORT
B3425

ROOFING

ASPHALT SHINGLES EXPERTLY APplied. Roof, gutter and downpipe repairs. Adanac Roofing Contractors. B3776. 26-44

ASPHALT SHINGLES — Expertly Applied. Roof, Gutter and Down Pipe Repairs. ADANAC ROOFING CONTRACTORS B3776 26-52

A PERFECT COMBINATION
Genuine Duroid Roofs and Applied by
The Genuine Duroid Approved Applicators
HOME BUILDING PRODUCTS LTD.
2006 Government G5421

A BETTER ROOFING SERVICE
DUROID AND ACE-TEX ROOFS LAID complete. Hexagon or square butt. New roofs or over your present shingles. Special lead collar flashing on chimneys approved applicators, experienced workmen. Gyproc wool, thick insulation installed, saves up to 30% in fuel costs. All work guaranteed. Terms if desired. Free estimates, no obligation.
STEWART & HUDSON
405 Gorge Rd B2173

TILE SETTING

GENUINE "EAGLE" GLAZED TILE—Free estimates. For sinks, hearths, bathrooms, etc. Experienced workmen. G4453 or E3645. tf

TAILORING

DRESSMAKING, ALTERATIONS, SHIRT collars turned, drapes, furs. 1030 Fort St. tf

DRESSMAKING, ALTERATIONS AND repairs. 940 Balmoral Road. G 2601. 26-47

FASHION DRESSMAKERS — DRESSES, suits, slits, drapes, etc. 568A Yates. E6726. 26-36

LADIES' AND GENTS' TAILORING — Expert remodeling, alterations. J. Davis, 623 Yates. E 5811 tf

TREE SURGERY

SCIENTIFIC TREE PRUNING, SPRAYing, cavity treatment, fertilizing, dangerous trees removed. Cowie & Hicks. B1678.

TREE TOPPING

ALL RESPONSIBILITY TAKEN—TOPping, removing dangerous trees. Reasonable charges. G 7717.

DANGEROUS TREES TOPPED OR felled by experienced man. Phone Col. 110M

POWER SAW, PHONE G 8860. TREES trimmed and cut to any length by hour or contract. 6-35

WASHING MACHINE SERVICE

AUTHORIZED BEATTY WASHER and APPLIANCE SERVICE
We Call and Deliver
McLENNAN, McFEELY & PRIOR
1400 Government Phone G1111

WASHING MACHINE SERVICE
Expert Repairs on Any Make of Machine
B3425
KER ELECTRIC 1111 FORT ST.

VACUUM REPAIRS

ALL ELECTRIC VACUUM CLEANERS repaired. Parts all makes. Brushes rebristled, wheels, switches, bags, belts, motors reconditioned. Call G3113. 801 Fort.

WINDOW CLEANING

VETERAN WINDOW CLEANERS — Floors waxed and polished and lanito work. Harris Bros. E6869. x

WOOD and COAL

A BARGAIN—ALL 100% DOUGLAS FIR mostly inside blocks and slabs. 2 cords $11 and 4 cords $20, and also special best No. 2 wood. 2 cords $8 and 4 cords $15 only. Delivery right away. Phone day, E 8842, night E 3670. Safeway Fuel

20 HELP WANTED—FEMALE (Continued)

WANTED
FOUR GIRLS
FOR GENERAL WORK IN LAUNDRY
—APPLY—
ECONOMY STEAM LAUNDRY
601 JOHN ST. G6523
tf

WANTED IMMEDIATELY
RELIABLE, EXPERIENCED CHAMBERMAID OR ONE WILLING TO LEARN
—APPLY—
HOUSEKEEPER, DOUGLAS HOTEL
tf

1 FULL-TIME KITCHEN HELP, UNDER thirty-five years. Regular store hours. Apply Personnel Office, Fourth Floor, Hudson's Bay Company. x

1 PART-TIME HELP FOR STEAM TABLE under thirty-five years. Hours 11 to 3.30. Apply Personnel Office, Fourth Floor, Hudson's Bay Company. x

HELP WANTED—MALE-FEMALE

MAN OR WOMAN TO TAKE CHARGE of modern soda fountain; experienced ice cream maker preferred. General fountain experience helpful. Apply Thomas Rapanos, Cameo Cafe, Yates St. 6-30

21 SITUATIONS WANTED—MALE

BASEMENTS CLEANED BY POWERFUL vacuum method. Stoves and pipes cleaned. Chimneys swept. All work guaranteed. Operated by veterans. Phone E8298. tf

EX-SERVICEMAN, B.C. FOURTH CERtificate, Experienced piledriver, also carpenter work. 438 Obed Ave. 3-31

LONG SERVICE PENSIONER, EXEMplary discharge, good health, capable clerk, some typing, experienced driver, desires employment in a position of trust. Can assume responsibility. Box 226 Times. 3-30

SITUATIONS WANTED—FEMALE

GIRL, EXPERIENCED BABY SITTER, wishes position in Oak Bay. Phone evenings, E 1065. 3-30

PHOTOGRAPHER, EX-R.C.A.F. (W.D.), eight years' general photographic experience, seeks position in good class studio or with industrial and commercial photographer. Would consider purchasing own camera if an advantage. Skilled also in operating "Recordak" machine for 35 m.m. micro-file recording. Part-time work preferred but not essential. Phone evenings, between 6 and 8, Sharpe, G6115, or write Box 190 Times. xtf

WIDOW, WITH THREE-YEAR-OLD SON, of a quiet, respectable home. United Church, would like position as housekeeper capable of taking full charge of a fully equipped home, preferably with child or children. M. Johnson, 1011, Second Ave. N.E., Moose Jaw. 6-30

Home Building

BUILDING SUPPLIES

HOME BUILDERS' BARGAINS

1x3 and 1x4 Common Flooring, not kiln dried but very useful for many purposes such as flooring in cabins, sheds, poultry houses, etc. Very good grades at $46 and $51.50 per thousand. 2x6 and wider Dressed Common Dimension, not the best and could not be used for structural work but ideal for plank floors, solid partitions, etc. Per thousand feet $75.00

Square Cedar Posts in 4-inch, 5-inch, 6-inch square, for fence posts and clothes line poles, large assortment of lengths.

CANEC

A top quality insulating wallboard, ½-inch thick, comes ivory coated finish one side, easy to cut and handle, exceptionally strong. 4 ft. x 8. Each $2.40

FIBREROCK

A tested and proven building board for outside or inside wall construction, nail it right onto studding, stronger than shiplap; fireproof, waterproof, insulating and quick and easy to apply, stucco or plaster right on top, finished job actually costs less than regular construction, special nails available. Before you build consult us for further details on this 4 ft. x 8 ft. construction board.

PAINT

Now is the season for outside painting. We stock best quality Monamel Exterior Paints and General Paint products. Large stocks of best grade white paint, real white lead and linseed oil, good coverage, easy flowing. Per gallon $6.00

Heavy Board Sheathing Paper, 400 sq. feet $3.35
Buff Plaster Board, 400 sq. ft. $3.01
Tarpaper, 400 sq. ft. $1.56
Stucco Base Paper, 200 sq. ft. $2.25
Roll Roofing, 2-ply, 108 sq. ft. $2.61
Roll Roofing, 3-ply, 108 sq. ft. $3.30
Mineral Surface Rolls, all colors $4.10
Brown Masonite, Tempered, 4 ft. x 8 ft., for $4.48
Masonite Temprtile, squared, 4 ft. x 8 ft. for $5.44
Johns-Manville Flexboard, 4 ft. x 8 ft. for $4.80
J.M. Scored Flexboard, 4 ft. x 4 ft., $2.72

Also Metal Moldings, Screen Doors, Builders' Hardware, bargains in Lock Sets and Hinges. Paints and all types of builders' supplies.

STEWART & HUDSON
Retail Lumber and Builders' Supplies
VICTORIA, DUNCAN NANAIMO
PORT ALBERNI
Address all mail for samples, literature etc., to 405 Gorge Road, Victoria
B 2171

Merchandise

25 FOR SALE—MISCELLANEOUS

A BETTER CHANCE FOR TOOLS, ETC. AT JACK'S, 1421 BROAD ST.

A Dandy ½-h.p. Elec. Motor and switch $35.00
A .22 w.r.f. Winchester repeater 30.00
A pair of Oars, $2.00, paddles 4.00

ATLACIDE!!
This super weed-killer, so effective in destroying perennials, is available again in one and five-pound tins.
PIED PIPER STORE
648 Johnson Street E 7911

A COMPLETE MATTRESS RENOVATing service for your personal comfort. Capitol Mattress Factory G8825. tf

ATTRACTIVE SABLE STOLE AND muff. G 8365. 6-35

AT ONCE—RUBBER STAMPS. DIGgon's. tf

BULLDOZER BLADE FOR FORD TRACtor. B 1632. 3-30

CEMENT BRICK, FLAGSTONE TILE. Solid foundation blocks. 1032 Balmoral Road. x

CINDERELLA ELECTRIC WASHER; TWO electric motors; three sewing machines; outboard motor; platform scale. Zarry, 1615 Government.

COARSE CINDERS FOR DRIVEWAY, fill, etc. Per yard delivered, $1.50. Empire Wood and Coal Co. B2434.

ELECTRIC DRILL, ¾ INCH; ALSO ratchet drill. 1050 Empress. E 0255. 2-30

FOR SALE—CONNOR ELEC. IRONER, late model. Phone E 8757. 3x-32

FOR SALE — ELECTRIC RANGETTE, good condition. Phone E 3510. 3-31

25 FOR SALE—MISCELLANEOUS (Continued)

FOR SALE—COMPLETE HOME WORKshop: Circular saw, jig saw, lathe, emery wheel, belt sander and thickener, all on steel bench and driven by ½-h.p. motor. Easy to move around. 832 Canterbury Road. 2-30

FOR SALE — PORTABLE UNDERWOOD typewriter, perfect condition, $65.00. Phone E 4973. 2-31

HEAVY DUTY AIR TANK, 6 FEET long, 18-inch diameter. Phone B 1632. 3-30

MANURE—DUCK GUANO, $1.00 PER sack. Delivered for two sacks or more. Sidney Duck Farm. Phone Sidney 180. tf

NEW MODERN CIRCULAR WINDOW and frame, also two new doors. Albion 111X. 2-31

PLATE GLASS SHOW CASE WITH REAR sliding doors, 10 feet long, 27 inches wide, 3 feet 6 inches high. B. M. Zarry, 1615 Government St. B 2512.

FLAGS MADE OF ALL WOOL BUNTING, all sizes. P. Jeune & Bro. Ltd., 570 Johnson St. G 4632.

STOREKEEPERS — PROTECT YOUR linoleum floor by waxing and polishing regularly. Phone Greer's. G5623 tf

WALNUT DOUBLE BED WITH SPRING, $20. Nearly new. Phone G 7875. 2-31

WRINGER ROLLS FOR ALL MAKES elect washers. Taylor & Co., 828 Fort

CLOTHING

GREY FUR COAT FOR SALE, CHEAP, good condition. Box 229 Times. 3-32

TUXEDO AND FULL-DRESS SUITS FOR rent. 623 Yates St.

FURNITURE

MAKE A RADIO
WITH YOU

See this special Holiday Season display of "Take With You" Radios. Seven famous makes to choose from. Plug-in or Battery models. Prices from $32.50. Come in and make your own choice by comparison.

STANDARD
FURNITURE CO.
737 Yates Street

AUGUST FURNITURE SALE
AT
MACDONALD'S

FOR REAL MONEY-SAVING VALUES
Be Sure and Visit Our Store
DURING OUR SALE
Save from $20 to $100
on CHESTERFIELD SETS, BEDROOM SETS, DINETTE SETS, STOVES, COFFEE TABLES, BABY CARRIAGES AND OTHER MERCHANDISE

MACDONALD'S LIMITED
"The Store That Service Built"
1121 DOUGLAS ST. (Corner View) and Lower Main Floor Scollard Bldg.

AUGUST SPECIALS IN
DINETTE SUITES

WALNUT FINISH DINETTE SUITE
This is unusually attractive with simple graceful lines. Chairs have bone colored leatherette seats. The buffet is 49"x17", 42" high, with spacious cupboards, glass centre drawer, large linen drawer. Table has jackknife leaf, 47" closed, 59" open.
Reg. $133.00 for $113.50

5-PIECE MAPLE FINISH DINETTE SUITE
The 4 chairs have padded backs and seats, upholstered in bone colored leatherette. Table 48"x32" with extension leaves.
Reg. $120.95 for $102.95

McLENNAN, McFEELY & PRIOR LIMITED
1400 Government St. Phone G 1111

SPECIAL VALUES
AT THE VOGUE
860 YATES ST. Phone G 3111

10-PCE. LIVING-ROOM GROUP
$199.50

12-PCE. BEDROOM GROUP
$199.50

OTHER BIG REDUCTIONS
in Hassocks, Metal Smokers, Tot Strollers, Table Lamps, Chenille Bedspreads, Converto Lounges.

AUGUST FURNITURE SALE SPECIALS
Folding coffee tables $3.49
Metal smoking stands, reg. $14.50 for $9.90
Magazine end tables, unpainted, reg. $5.95, for $3.75
Trifite lamps. Reg. values to $22.50, for $15.90
Silk lamp shades. Reg. values to $6.00, for $3.95
Bridge lamps, complete with shade. Reg. $14.95 for $11.95
Coffee Tables. Reg. values to $18.90, for $11.50
Bedroom chairs. Reduced 25%
3-piece bedroom suite in walnut, Sale price $79.50

HOME FURNITURE CO.
825 FORT STREET
Just Above Blanshard E 9021

SPECIALS IN USED FURNITURE
4-piece Kroehler chesterfield suite in silk tapestry $125.00
Walnut Teawagon $49.50
New Walnut odd chest drawers $20.50
8-piece dark oak dining-room suite $89.50
Walnut dropleaf table $27.50
Oak sectional bookcase $32.50

HOLLAND BROS. & CO.
624 FORT ST. E 0913

ATTENTION — BEST CASH PRICES, furniture, stoves and tools. B. Louis Furniture, 729 Johnson St. B3925. x

FURNITURE (Continued)

IT'S
CHAMPION'S
AUGUST SALE
FOR
BIGGER BETTER
BARGAINS!
COME IN AND SEE
CHAMPION'S LIMITED
727 FORT STREET

FIVE-PIECE MAPLE DINETTE SUITE, deep red leather chair seats, lovely simple lines. A bargain at $95.00. Poole's Furniture, 1317 Broad.

AT LEADBETTER'S, 705 JOHNSON ST., one store from Douglas. There's always plenty of good used furniture reasonably priced. We buy and sell the best. Phone G4424; residence B8646. Free delivery

CREAM BEDROOM SUITE, FRESHLY painted. $50.00. Call 1602 Richmond Ave., 6-8 p.m. 1-30

BROADLOOMS FOR SALE; ALSO 9x11 Royal Sarouk, in rose and blue, geometrical design. Rug cleaning and repairing our specialty. Three-day service. The Carpetorium, 1025 Cook St. E2861.

FOR SALE—QUEEN ANNE SILVER TEA service, walnut cedar lined chest and other miscellaneous articles. 3-32

CHESTERFIELD SUITE, THREE PIECES, beautiful two-tone effect, newly reconditioned and covered. G 4744. 3-30

CUSTOMS-BUILT FURNITURE
to your own individual taste. Free estimates. Hagel's Chesterfield House, 536 Johnson. G3042.

FELT AND SPRING-FILLED MATtresses and box springs rebuilt like new. Atlas Mattress Shop, 2714 Quadra, at Hillside. G4925

FOR SALE — LARGE ANTIQUE WELSH dresser, $25. Antique walnut upholstered settee and two chairs. First class condition $150. Large solid walnut dresser with large mirror, marble top with commode to match. Other useful household furniture. Phone B 4569. 2-30

IF YOU WISH TO DISPOSE OF YOUR furniture, etc., antique or modern, consult us. We will either buy outright or sell for you. Fred Smith & Co., auctioneers. G4913

NINE-PIECE WALNUT DINING-ROOM suite; good condition. 515 Cornwall. 3-31

STOVES and FURNACES

BOILERS CONNECTED. ALL TYPES stoves repaired. Day or night service. Furnaces overhauled, repaired. Phone G6401. Youson, after 6 p.m.

IF YOU ARE BURNING OIL NOW IN YOUR HOME—WHY NOT MODERNIZE IT WITH A NORGE OILSPACE HEATER. Come in and see us about it now.
B.C. HARDWARE LIMITED
724 FORT

RESTAURANT STOVES AND BURNERS, domestic burners, oil-burners heaters, hot-water units, furnace burners, auto-pulse pumps lifts oil from basement drum direct to kitchen range. Steel racks made to order. All oil-burner accessories. EAGLE OIL-BURNER SALES, 749 Broughton Street. B 3923 tf

WANTED—500 RANGES. HIGHEST prices paid. Peden Stove Store, 723 Johnson St. E1451.

WE ARE AGENTS FOR GENUINE McClary repair parts. Carter's Stove Store, 822 Fort St. E3511

26 BICYCLES, MOTORCYCLES

INDIAN, A.J.S., VELOCETTE, CHEK, PANTHER
We are exclusive Vancouver Island distributors for these machines. See us for your new machine and be sure you buy at the rock bottom prices. A stock of good used machines always on hand.
R. SHANKS & SONS
921 Fort St. x

AUTOCYCLE SPECIALIST — COMPLETE repair service. Used autocycles in stock. W. J. Gawne, 1120 Cook St. G4032.

BICYCLE REPAIRS—ALL WORK GUARanteed. Bernard Ltd., 1410 Douglas G5911

BICYCLE REPAIRS AND SUPPLIES—Crowther Bros. 834 Yates (near Atlas)

BICYCLES IN STOCK—NEW AND USED bicycle and autocycle repairs. Keys and lock repairs. Harris' G7824, 788 Fort Street.

C.C.M. CLEVELAND MAN'S BICYCLE, 22" frame, double bar, new tires, excellent order. B 2028. 3-31

BOB PEDEN LIMITED
FOR BICYCLE REPAIRS AND PARTS
EXCELLENT STOCK OF SPORTING GOODS
PROMPT AND EFFICIENT SERVICE
646 Johnson St. Phone E 2815

LADY'S C.C.M. BICYCLE, $35. B 3121, Local 10, between 4 and 6 p.m. 3-32

MOTHERS!
RENT ONE OF OUR SMART GENDRON Spring Carriages while shopping with baby.
25c All Day
ROBINSON'S
1220 Broad St. (Opp. Colonist) E6212

27 MUSICAL INSTRUMENTS

CAVE PIANO STORE FOR GUARANteed reconditioned pianos. 745 View St. G2512.

GUITARS

GUITARS FOR RENT OR SALE. Rhythm Studio, 1032 Fort St. 26-55

IF YOU'RE A BUTCHER, A BAKER, A candlestick maker, or any of dozens of other kinds of merchants, you can profit by advertising in the Times Classified Ads. Phone B3131.

28 RADIOS

HBC RADIO REPAIRS
E 7111
PROMPTNESS IS OUR MOTTO
A COURTEOUS RADIO TECHNICIAN WILL CALL AT YOUR HOME

AUTHORIZED WESTINGHOUSE
RADIO AND APPLIANCE SERVICE
Reasonable Prices — Quick Service
McLENNAN, McFEELY & PRIOR
1400 Government Phone G1111
Private Exchange Connecting All Departments
tf

FOR SALE — BRAND NEW EMERSON portable radio. Phone Colquitz 151Y, between 6 and 8 p.m. 3-32

FOR SALE—LARGE 7-TUBE COMBINATION radio. Call any evening after 8, 1010 Foul Bay Road. 2-31

RADIO REPAIRS

FOR COMPLETE SATISFACTION AND guaranteed workmanship, send your repairs to David Spencer Ltd., specialists in radio services and members of A.R.T. of B.C. Phone E4141. 611 View St. tf

HAVE YOUR RADIO FIXED NOW BY competent, experienced technicians. Quick service. Standard prices. Fletcher Bros. G7148. tf

JUNCTION RADIO SERVICE—REPAIRS by expert technician. Quick service. B1822. tf

KENT'S LTD. EXPERT RADIO SERVice by skilled technicians and the most modern testing equipment. Phone E7104. 641 Yates St.

MILLER'S RADIO SERVICE & SALES, formerly Kendall Radio Lab. Delivery service. 843 Yates. G 4711.

30 TO RENT—MISCELLANEOUS

FOR RENT—A SPRAY PAINTING MAchine, capacity two gallons. G6754. 26-32

32 WANTED—MISCELLANEOUS

"A" DON'T DECIDE UPON THE FINAL disposal of your antique or modern household furniture, stoves, china, drapes, rugs, etc., until you have read the last paragraph in this column. 1-28

CASH AT DIGGON'S FOR AUTHORIZED school text books. tf

HIGHEST PRICES FOR YOUR OLD gold. Rose's Ltd., 1317 Douglas.

HIGHEST PRICES PAID FOR YOUR old rugs. Carpetorium Co., 1025 Cook St. E2861. tf

WANTED — MEN'S USED CLOTHING. Best prices paid for men's suits. E8611. tf

WANTED—USED FURNITURE. HOLland Bros., 624 Fort. E0913. tf

WE BUY ESTATES OF JEWELRY AND antiques, large or small. K. A. McLeod Co. Ltd., the Old Gold Shop. G2724.

"Z" THIS IS THE LAST PARAGRAPH of this column. When ready to dispose of your unwanted, good quality household effects, phone FREEMAN of London, who will either purchase outright for cash at your own fair valuation, or sell for you for more money, by Auction. Complete or part homes handled with promptness and squarest dealing in B.C. Phone G 2241. 1-28

33 DOGS and CATS

A BRAND NEW BOARDING KENNEL—Designed to give the utmost in comfort and sanitation, with well-fenced exercise grounds. Westmount Kennel Reg., Station Rd., Langford. Phone Belmont 131. tf

ATTENTION — DOGS AND CATS boarded in Victoria's newest, most modern accommodation. Sanitary, individual quarters for 50. Dogs bathed, trimmed and deflealed. Oakcrest Farm Kennels, Burnside Road, half mile past Helmcken. Colquitz 162M. tf

BLONDE COCKER PUPS — HEALTHY stock; registered. B2284. 6-29

BUCCLEUCH KENNELS—REG. COCKER spaniels. Best imported stock. Dogs at stud. Reds, blacks, buffs. Puppies usually for sale. Phone G8846. 1186 Craigflower Rd., Victoria.

FOR SALE—RED COCKER PUPS, SIX weeks old. G 5401. 2-31

HOME WANTED FOR PART PERSIAN female kitten. B 1003. 2-49

SEE YOUR DOG THROUGH TO healthy, happy old age by giving him Karswood Condition Powders once a week. This tonic remedy contains iron, phosphorus, iodine, tonic salts, sulphur, calcium. Karswood Condition Powders are sold at drug stores and pet shops. 1-30

34 CANARIES, CAGED ANIMALS

CANARIES FOR SALE, WHITES, BLUE, whites and golden rollers. Phone E 4726. 3-32

35 FUR-BEARING ANIMALS

ONE RHESUS MONKEY, FEMALE, FOR sale, 2½ years old. A great companion. What offers? B 1822. 3-30

37 BOATS and ENGINES

A MARINE ENGINE, 7 H.P. AT 700 with transmission, guaranteed and can be seen running. E 1093. 2-31

BOAT FOR SALE—NEW 18' X 6' 6" semi-cabin cruiser, streamlined and chrome trimmed, 20 h.p. marine engine, canvas cover for opening. Seen at Maxwell House, Cowichan Bay. 6-32

HERE'S A GOOD ONE. CLEAN, FAST and sound 30-ft. cabin boat. Must be sold. $550 or offer. Pictures, more information at E 6921. 4-33

DE LUXE 14-FOOT MAHOGANY SPEED boat, 72 horse Evinrude; steel trailer. Very smart. Angus Marine Sales and Service. G 7431. 3-30

FOR IMMEDIATE SALE, VERY SEAworthy, 30-foot west coast troller complete with Gurnies hoists and equipment for salmon trolling. In excellent condition. May be seen at Faulkner Marine Industries Ltd. Wharf. Cash price $3,250 or offer. 3-31

6 H.P. OUTBOARD MOTOR IN EXCELlent condition. Phone B 1632. 3-30

RADIO PROGRAM

KVI	570	KPO	680	KJR	950	KNX	1070
CJOR	600	KIRO	710	CKWX	980	CBR	1130
KOW	620	KOO	840	KOMO	1000	KSL	1160
KJR	646	CJVI	900	CFCN	1010	KOL	1300

Tonight

5.30 Morals in Music—KJR.
Oscar Peterson—CBR.
Piano Melodies—KOMO.
Easy Listening—CJOR.
Music for Moderns—CJVI.
You're Only Young Once—KIRO

6.00 Eric Wild's Orch.—CBR.
Note by Note—KOMO.
Front Page Features—KIRO.
News—CJVI.
Terry and the Pirates—KJR.
Boston Pops—CJOR.

6.30 Fred Waring—CBR.
Family Music—CJOR.
Harry W. Flannery—KIRO.
Sweetwood Serenaders—CJVI.
Date With Judy—KOMO.
Jack Armstrong—KJR.

7.00 Max Dolin—KIRO.
Philip Marlowe—KOMO. CJOR.
News—CBR.
Ray Sinatra Orch.—CJVI.
To You—KJR.

7.30 Return Engagement—KIRO.
Evening With Romberg—KOMO.
Chuck Wagon—CJOR. CJVI.
Leicester Square—CBR.
Music Festival—KJR.

8.00 Lowell Thomas—KIRO.
Supper Club—KOMO.
Music Festival—KJR.
Dick Diesnecker—CJOR.
Continental Varieties—CJVI.
Weatherman Says—CBR.
Fleetwood Lawton—KOMO. 8.15

8.30 Mr. and Mrs. North—KIRO.
Milton Berle Show—KOMO.
Big Town—CBR.
Click's Orch.—CJOR. CJVI.
Bobby Doyle—KJR.

9.00 Big Town—KIRO.
Lux and Abner—KJR.
Recital—CBR.
Design for Listening—CJVI.
Sammy Kaye—CJOR.
Call the Police—KOMO.

9.30 Bob Crosby—KIRO.
Dark Venture—KJR.
Waltz Time—CJVI.
Wayne King—CJOR.
Fred Waring—KOMO.
Design for Listening—CBR.

10.00 News—CJOR. CBR.
Studio One—KIRO.
Six For One—CJVI.
Music Professor—KJR

10.30 Concert Hall—CJOR.
Benedict's Orch.—CBR.
Studio One—KIRO.
Northwest Theatre—KOMO.
Cecil Solly—KJR. 10.45.

11.00 News—KIRO. KOMO.
Magic Hour—KJR.
Opera Time—CBR.
Concert Hour—CJOR
Music by Starlight—CJVI.

Tomorrow

7.30 Milkman's Jamboree—KJR.
Farm Digest—KOMO
News—CJVI. KIRO.
News; Musical Minutes—CBR.
"G-G" Man—CJOR.

8.00 Farm Forum-KJR.
Breakfast in Bedlam—KOMO.
News—CJOR. CBR. CJVI. KIRO.

8.30 Bob Nichols—KOMO.
Billy Browne—CJOR.

First Aide

Joan Tompkins has the role of Libby Tyler, assistant in the criminal psychiatric division of a city police department on Call the Police, heard tonight at 9, KOMO.

Tonight's Highlights

6.30—Fred Waring and his Pennsylvanians present An Album Program——CBR.
7.30—Mr. Cortex opens "Return Engagement" series — KIRO.
8.30—Mr. and Mrs. North solve mystery "Baby Doll" — KIRO.
10.00—Original story of "Carmen," presented on Studio One—KIRO.

950 Club—KJR.
Morning Concert—CBR.
News—KIRO.
Music of the Waltz—CJVI.

9.00 Breakfast Club—KJR.
Fred Waring Show—KOMO.
News—CBR. CJVI. KIRO.
Your Lady Sings—CJOR

9.30 Helen Trent—KIRO.
Musical Program—CBR.
Jack Berch Show—KOMO.
Six For One—CJVI.
Easy Aces—CJOR.
Breakfast Club—KJR

10.00 Big Sister—KIRO.
News—KJR.
Joyce Gordon—KOMO.
Music by Goodman—CBR.
Big Corral—CJOR.
Johnny Betts—CJVI.

10.30 Dr. Malone—KIRO.
Tom Breneman—KJR.
Merv Griffin—CBR.
News—KOMO.
Ida Bianco—CJVI.
Big Corral—CJOR

11.00 Wendy Warren—KIRO.
Hits of Yesterday—CJOR.
Today's Children—KOMO.
Keyboard and Console—CBR.
Galen Drake—KJR.
Musical Memory Test—CJVI.

11.30 Lone Journey—KIRO.
Women in White—KOMO.
My True Story—KJR.
Melody Mirror—CJOR
Easy Listening—CBR.
Musical Memory Test—CJVI.

12.00 Double or Nothing—KIRO.
Life Can Be Beautiful—KOMO.
Rhyme—KJR.
B.C. Farm Broadcast—CBR
Racing Highlights—CJOR.
Piccadilly Parade—CJVI.

12.30 Pepper Young's Family—KOMO.
Second Mrs. Burton—KIRO.
News—CJOR, CJVI, CBR.
The Listening Post—KJR.
Ethel and Albert—CBR. 12.45.

1.00 Backstage Wife—KOMO.
News—KIRO. KJR.
Concert Hour—CBR.
Memory Time—CJVI.
Famous Voices—CJOR.
Club Diary—CJVI. 1.15.
Cecil Solly—KIRO. 1.15.

1.30 Lorenzo Jones—KOMO.
Paul Whiteman Show—KJR.
Recital—CBR.
Take It Easy—CJOR.
Six For One—CJVI.
Evelyn Winters—KIRO.

2.00 House Party—KIRO.
When a Girl Marries—KOMO.
Paul Whiteman Show—KJR.
Feature Concert—CBR.
Music Lovers' Corner—CJVI.
Take It Easy—CJOR.

2.30 Just Plain Bill—KOMO.
Meet the Missus—KIRO.
Music Lover's Corner—CJVI.
Family Favorites—CBR.
Easy Aces—KJR.
Take It Easy—CJOR.

3.00 Eric Severeid—KIRO.
Road of Life—KOMO.
What's Doing Ladies—KJR.
News—CJOR.
Cowboy Troubador—CBR.
Prairie Special—CJVI.

3.30 Aunt Mary—KOMO.
Deep River Boys—KIRO.
Bride and Groom—KJR.
Serenade—CBR.
Billy Browne—CJOR.
Prairie Special—CJVI

4.00 This Woman's Secret—KOMO.
Housewives—KIRO.
900 Club—CJVI
Eddie Howard—CJOR.
Edmund Hockridge—CBR.
Ladies Be Seated—KJR.

4.30 Homekeepers' Calendar—KOMO.
Especially for You—CBR.
Arthur Godfrey—KIRO.
Welcome Travelers—KJR.
Big Sister—CJOR.
900 Club—CJVI

5.00 Melody Hour—KIRO.
Matinee of Melody—KOMO.
Music for Moderns—CJVI.
Racing Highlights—CJOR.
String Time—CBR.
Local—KJR

37 BOATS and ENGINES (Continued)

BARGAIN
10 ONLY
Briggs & Stratton Air-cooled Engines
Model A.P. 2½ Maximum H.P.
Industrial type with built-in thrust bearing.
These machines are new.
Price, only $98.50 each
VICTORIA MARINE AGENCIES
565 YATES ST. G 3121
2-31

WHAT OFFERS? 27' X 9' 2" BEAM round-bottom carvel built full-length planking cabin cruiser; large after-cockpit. Phone E8283. 6-30

16-FT. (TEAL) SPEED BOAT—IN TOP shape; mahogany trim; 1946 Mercury engine; very fast. Complete with running lights, radio and trailer. Phone E8158. 12-37

90 H.P., SIX-CYLINDER MARINE ENgines. Straight drive and 2 to 1 reduction models. On display in our showrooms. Complete and ready to go. Davis Motors Ltd. 900 Port St. G8154. tf

20-GAL. WELDED OBLONG TANKS, with 6-inch brass plate openings, suitable for fuel oil containers.
SHIP CHANDLERS (McQuade's) LTD.
1214 WHARF ST E 1141

We are now in a position to repair Any Type of Marine Engine. Consult our Certified Diesel Engineer. Inboard Rental Service. Parts for Outboards and Inboards.
ANGUS MARINE, 1129 Wharf St. G7431

PROMPT DELIVERY
12 and 18-Ft. Inboard Power Boats.
See Our Sport Fishing Craft
16 and 18-Ft. Light Shelter Cabin
VOGLER BROS. SEACRAFT
3041 Douglas St. E0412

Your Boat Designed and Built to Order
Engines, Machinery and Boats Repaired
Welding and Cutting
FOSTER'S SHIPYARDS
419 Bay St. Phone E0408
tf

AVAILABLE NOW
GENERAL MOTORS INDUSTRIAL and MARINE ENGINES
SIX-CYLINDER 93 H.P. OVERHEAD VALVES
WILSON MOTORS LIMITED
926 YATES ST. PHONE E1107

Fully Equipped—Ready to Install
THE ACME MARINE POWER UNIT
With the Famous Chrysler T 120 Motor
$1,010, F.O.B., Victoria
McLEOD-LUMSDEN MOTORS LIMITED
865 Yates St.

BOATS AND ENGINES (Continued)

UNIVERSAL 8 H.P. FISHERMAN MODEL marine engine and propeller. 3235 Harriet Rd. E 9344. 3-31

VICTORIA MARINE AGENCIES
AGENTS FOR
G.M. DIESEL
GRAY MARINE
EVINRUDE
565 YATES ST. PHONE G 3121

BOAT LUMBER IN STOCK
¼" D.D. E.G. CEDAR PLANKING
IMMEDIATE DELIVERY
NICHOLSON BOATWORKS
B4424 3242 GLASGOW AVE

39 BABY CHICKS

START CHICKS NOW TO BE READY for high roaster prices next winter. Quick delivery on heavy breed chicks. Phone Duncan 2, Solly Poultry Breeding Farm, Westholme. 26-48

40 LIVESTOCK

LIVESTOCK HAULING AT REASONABLE rates. Anywhere: anytime. Phone E7284

41 MACHINERY

BULLDOZER FOR SALE, FULLY equipped. Excellent condition. Phone E8425 or B3947. tf

SPECIAL MACHINERY AND EQUIPment manufacturers. Marine Iron Works Ltd. 515 Pembroke St. tf

G.M.C. MILL POWER UNITS, UP TO 100 H.P., six-cylinder. Models 235 and 248, complete in frame with radiator, etc., and ready to go. On display in our showrooms. Davis Motors Ltd., 900 Port St. G8154. tf

HAY BALING
CALL US
FOR BALING YOUR HAY
OR STRAW
FROM COCKS OR STACK
WE OPERATE
TWO AUTOMATIC BALERS
STRING OR WIRE
SLICED HAY EASIER
TO HANDLE, BETTER
TO FEED
WILL GO ANYWHERE
FOR A REASONABLE AMOUNT
LONG EXPERIENCE INSURES
A BETTER JOB.
SAANICH GARAGE & SUPPLY
R.R. 1, ROYAL OAK, B.C.
NORTH ELK LAKE
PHONE KEATING 52K
x

Automotive

CARS AND TRUCKS FOR HIRE

CARS, PICK-UP DELIVERY, TRUCKS. "U-drive" Victoria Auto Rental. G2511

49 AUTO SERVICE DIRECTORY

FOR AUTO TOP LEAKS OR CUSHION repairs see Ernie Sanders. Phone E4418.

SPEEDOMETER, WINDSHIELD WIPER repairs. Chet Dowman, 734 Johnson E1411.

AUTO FRAME AND FENDER STRAIGHTENING
WHEEL ALIGNING AND BALANCING
AUTO PAINTING BODY WORK
MOONEY'S BODY SHOPS
514 Cormorant St. Phone E4177
1128 Vancouver St. Phone B1211
No Job Too Large or Too Small

IF YOU'RE A BUTCHER, A BAKER, A candlestick maker, or any of dozens of other kinds of merchants, you can profit by advertising in the Times Classified Ads.

51 AUTOMOBILES (Continued)

1938 CHEV. 2-TON TRUCK, NEW motor, 3 new tires. Phone Cobble Hill 52L1. 3-31

1946-47 CAR WANTED. WILL PAY good cash price. Private. G6341. 26-48

Rentals

55 HOTELS

CLOVELLY EXCLUSIVE GUEST HOUSE. A home away from home. Well furnished rooms; quiet surroundings. E5906.

CRAIGMYLE GUEST HOUSE, 1037 Craigdarroch (just off Fort St.). Double and single rooms. Dining-room. Breakfast and dinner. For reservations, phone Mrs. Gannon, G0031. tf

ELLIS LODGE — SITUATED IN THE heart of the city of Kelowna. Fully modern; reasonable rates. 483 Lawrence Ave. 26-54

HOTELS, RESORTS, TICKETS. RESERvations. Western Canada Travel Service, 602 Courtney St. (opp. Post Office).

IDEAL FOR TOURISTS! LOVELY, RESTful sleeping rooms. Moderate rates. Seaside Lodge, 444 Constance Ave. Phone E5414. 12-50

LINCOLN MANOR, 1023 BELMONT AVE. Tourist and residential guests. Comfortable rooms. First class dining-room. Phone Mr. Ely, E0733. tf

OXFORD HOTEL, 777 FORT STREET. Sleeping rooms only. Moderate rates. 26-53

THE TOURIST LODGE—FOR COMFORT and convenience; near water, facing Beacon Hill Park. Light housekeeping accommodation. 30 Douglas St. E1443. x

TOURIST ACCOMMODATION — WITH private bath, by day or week. Near park and sea. Breakfast optional. 303 Windemere Place. G5120. 6-32

56 ROOMS WANTED

ROOM AND BOARD OR ROOMS, REquired for shipyard workers. Phone G 4131. Employment office, Yarrow's Ltd. 3-30

WANTED—ROOM AND BOARD, SEPtember to April, for students attending Victoria College. 3155 Richmond Road. Please phone B 4931. 3-30

TOURIST ACCOMMODATION

AT 1039 McCLURE ST.—CLOSE IN, well furnished tourist sleeping rooms, by day or week. G3801. tf

EXCELLENT tourist accommodation, 1276 Richardson St. Day or night. E5843. 26-47

QUIET TOURIST ACCOMMODATION, 930 Pemberton Rd. B1224. 26-38

TOURIST ACCOMMODATION — BREAKfast if desired. Fairfield district. B1797. 26-50

TOURIST ACCOMMODATION WITH breakfast; five minutes by bus. 93 Cambridge. B5220. 26-43

TOURIST ACCOMMODATION, LOVELY summer room, four front windows, Gorge view. E 0128. 3-32

ELK LAKE — SWIMMING, BOATING, fishing, seven miles out. (Private bath. Colquitz 99X. 26-55

TOURIST — CLEAN SLEEPING ACcommodation by day or week. Close in. G 6724. 6-34

TOURIST ACCOMMODATION — CLOSE in. 940 Fairfield Rd. E1569. tf

TOURIST ACCOMMODATION — DOWNtown. B3908 26-33

TRANSIENTS AND BUSINESS PEOPLE, rooms three blocks from town. E 2516. 6-38

57 ROOMS—HOUSEKEEPING

ABACADABRA
If you want a suite, hkp. room or sleeping room, see us. We are not magicians, and do not perform miracles, but for a small fee we will endeavor to find what you desire. Rentals Unlimited, 568A Yates Street.

ONE LARGE HOUSEKEEPING ROOM, centrally located, partly furnished. G 8720. 2-30

58 ROOMS, BOARD

COMFORTABLE FRONT ROOM—CLOSE in; good board; suitable for young man. G3430. 26-52

LOCARNO—BOARD, RESIDENCE, NEAR Oak Bay beach. Vacancies now. 1390 Transit Road. E 4309. 26-47

ROOM AND BOARD FOR ONE MAN—Fairfield. G5781. 3-29

VACANCY FOR TWO YOUNG MEN willing to share large room, single beds; James Bay. E1020. tf

59 ROOMS—FURNISHED

BUSINESS WOMAN, DAUGHTER, TWO rooms or one, with kitchenette. Phone E 9049. 3-31

GUEST ROOMS—QUIET, FIRST-CLASS accommodation. 1149 Faithful St. E5463. 3-29

IMMEDIATE POSSESSION — SELECT sleeping room with sea view. Light housekeeping. Close in. 49 Oswego. G 1455. 26-55

SLEEPING ROOM FOR MAN. 1336 Johnson Street. 2-31

61 SUITES WANTED

Apartment Owners, Landladies and Landlords
FREE! FREE!
No Trouble — No Bother
List vacancies with us at no expense to yourself. Rentals Unlimited, 568A Yates Street. B3944.

64 HOUSES WANTED

EXCHANGE THREE-ROOM APARTment in block in Vancouver for small house in Victoria. Immediate. E 8158 or

72 MONEY TO LOAN
(Continued)

B NATIONAL HOUSING ACT 4½% LOAN
A FIRST MORTGAGE PRIVATE LOAN
& BUILDERS' PROGRESSIVE LOAN
ASK US FOR COMPLETE DETAILS

GILLESPIE, HART & CO. LTD.
Established 1911
611 Fort St. Phone G1181

DON'T BORROW MONEY
To pay for your car repairs overhauls etc. Use Gladwell Motors Budget Plan no down payment; up to 15 months to pay tf

A HOME OF YOUR OWN
THROUGH A K. & S. LOAN

National Housing Loans, repayable monthly over 10, 15 or 20 years, at new low rates.

KER & STEPHENSON LTD.
909 Government St Phone G4127

One Trip
AUTO LOANS

When you phone first, a single trip will put the cash in your hands. Niagara Finance accent speed and friendliness in all dealings. An Auto Loan is the fastest of Niagara's 4 kinds of loans. On owner's signature you can get from $20 to $1,000.

NIAGARA
Finance Company Limited
Established 1930

E. G. Rorvig, Mgr. W. H. Brown, Asst.
Room 101, 1006 Government St. E 5431

FUNDS ON HAND AND IMMEDIATELY AVAILABLE FOR MORTGAGE LOANS

Large and small amounts, low interest, quick decisions, reasonable charges. N.H.A. applications received. Agreements and mortgages purchased

F. R. BROWN & SONS LTD.
1112 Broad St. Phone G7171
tf

Real Estate

75 FARMS WANTED

WANTED BY SEPT. 1—SMALL FARM, three acres minimum. Must be near school. Give full particulars first letter re house, productivity, outbuildings, etc. Cash deal. Box 183 Times tf

78 BUSINESS OPPORTUNITIES

A GOOD BUSINESS, WITH LIVING quarters, furnished, in town, with all equipment for painting, including car, truck and spray gun, brushes, etc. 5-7, evenings, G6461. $2,200. tf

FOURTH SHARE INTEREST IN TIE and lumber mill, logging equipment, living accommodation; two million feet of timber. Phone E 2338; $2,400. 3-30

GREEN HOUSES
Two operations listed. Full particulars on application.
ALFRED CARMICHAEL & CO. LTD.
1216 Broad Street G 7341
x

LOOKING FOR A BUSINESS
with
AN ATTRACTIVE INCOME?

Would you like to earn that income in pleasant surroundings?

When we tell you we have the answer to these questions plus commodious living quarters, you may think it's too good to be true.

But if you enquire of MR. SLADE you'll find this is the opportunity you've been waiting for.

PHONE MR. SLADE.

PEMBERTON HOLMES LTD. G 8124

OPPORTUNITY
Floor polishing and sanding business Porter Cable 8" sander, good edger, polisher, 1934 Ford Sedan, ladders, etc. Good man employed for sander. Full price $2,350. Please phone G 6312, evenings R 1273 tf

PRINTING BUSINESS IN VANCOUVER
ESTABLISHED 18 YEARS
UNION PLANT. TURNOVER $25,000.
PARTICULARS BOX 1867 TIMES

LISTINGS CANCELED

AGENTS PLEASE NOTE
5 Margaret Street, Oak Bay, is now sold exclusively with Pemberton, Holmes Ltd. G 8124. 625 Fort Street.

LISTINGS CANCELED
Recent sales by H. A. Roberts Ltd.

1700 Earlston
Fairfield Hardware
869 Island Highway, Langford
244 Fonn Road
1155 Chapman Street
Dr. Rundle lot, Gordon Heads
964 Mackenzie Street
2510 Central Ave.
2583 Lincoln Road
1174 St. David Street
Mason property, Shawnigan Lake
71 Cadillac Street
Lot corner Queenswood and Shannon Place
2502 Florence Street
1532 Richmond Avenue
165 Crease Avenue
Walker property, Ferndale Road, Gordon Head
228 Michigan Street
1940 Argyle Street
1119 Oscar Street
Linden Grocery
Worswick property, Anchorage Ave., Metchosin
2339 Dunlevy Street
3131 Fair Street
3020 Foul Bay Road
901 Hampshire

81 PROPERTY for SALE

BUILDING LOT ON VISTA HEIGHTS. Pleasant view. E 1217.

COUNTRY HOME PLUS INCOME
Nine-room residence of good construction, well maintained and spotlessly clean. Full cement basement, drive-in garage, large glassed-in porch. Over one acre with beautiful native trees and ornamental shrubbery. Water, electric light and power, valuable highway frontage. Magnificent sea views. Accessible to river, sea and lake fishing. Presently and successfully operated as high class guest house and tearoom. For sale only because of limitations due to age of proprietors. Price including valuable furniture and equipment as per inventory $12,000

No Phone Information
Further particulars from the exclusive agents
ALFRED CARMICHAEL & CO. LTD.
1216 Broad Street G 7341
Member Victoria Real Estate Board
x

TIMBER LANE
SUBDIVISION
Marine Drive. Just beyond Blenkinsop Road. Lots from ½ acre upwards. Three large seafront lots left. Private access to beach. For maps and further information Please ask for Mr. Hall
PEMBERTON, HOLMES LTD.
625 FORT STREET G 8124
3-32

WANTED TO RENT WITH OPTION TO buy, small farm near school, transportation, etc. Have full tractor equipment to maintain property. Box 183 Times tf

81 PROPERTY for SALE
(Continued)

TWO WATERFRONT LOTS—9 AND 10, Forshaw Rd., off Craigflower. Will accept best offer. B3947. tf

ALL CASH
We have cash buyers waiting for houses in Oak Bay, Fairfield, Foul Bay, Esquimalt and other parts of Victoria. For quick sale, let us have particulars of your property.

THE B.C. LAND
And Investment Company Ltd.
922 Government St. Phone G4115

83 HOUSES WANTED

WE HAVE CASH BUYERS WAITING
FOR THE FOLLOWING

OAK BAY
One With 2 Bedrooms
Two With 3 Bedrooms
One With 4 Bedrooms
Between $8,000 and $9,000

One five-room bungalow which can be handled with $2,500 down and $50 per month. Fairfield preferably.

One five or six-room house within reasonable distance of Lampson St. School, about $6,000.

The above are urgently needed. Listings of all properties will receive prompt and courteous attention.

WE HAVE BUYERS WAITING

BAYNE & NORMINGTON
Formerly LUMBY LTD.
111 Pemberton Bldg. (Up One Flight)
B1121 Res. G5884, E9230

6-32

WANTED FOR CLIENTS — BY MR. Thorneloe of Ted Hawkes & Co.: (1) Five-room modern home with full basement, good grounds. $8,000-$8,500. (2) Four-room modern home, no basement. $3,000 cash, balance terms. (3) Seven-nine-room revenues home. $3,000 cash to handle balance terms. (4) Four-room home, full basement. $6,000-$7,000 cash.

WANTED FOR CLIENT—SIX-ROOM, 3-bedroom home, in Oak Bay; not over $8,500. Call Mr. Hauptfleisch, G8175. Ted Hawkes & Co. tf

WANTED—IN THE MARIGOLD DISTRICT, a four-room bungalow with full basement and nice lot. Client will pay up to $4,500 for suitable home. Please call Mr. McVey at Ted Hawkes & Co. G8175. Evenings, E4227. tf

84 HOUSES for SALE

AN EXCELLENT HOME, BUILT IN 1940 of good material and good workmanship. Situated centrally on a small, quiet street. Five large rooms. Venetian blinds in all rooms. Wall-to-wall carpet in living-room and dining-room. Tile fireplace. Leaded-lite bookcase. Full cabinet kitchen and tile sink. Inlaid line in kitchen and bathroom. Automatic oil hot-water heating. Electric range. Separate garage with full concrete driveway. French doors leading from living-room to patio. A beautiful different garden encased by concrete retaining walls. This home is to be sold privately. If you would like to view this home please phone B 5617 from 12 to 1 any day. Possession in thirty days. Owner will explain reason for selling. Price $11,000. 2-31

AN ULTRA-MODERN SIX-ROOM BUNgalow in Fairfield's best locality. This home has everything, extra room downstairs, Oil-O-Matic, all electric kitchen, built-in features. Owner leaving for interior and will sacrifice for $12,650 or near offer. Only genuinely interested parties please phone G 1673. x

FOR SALE
Semi bungalow, 6 rooms and utility. Redecorated inside and out, full basement, close to transportation, school and stores. Fruit trees, large lot. Taxes $33. Price $4,000 cash. Early possession. Owner, no agents. Box 1917 Times. 6-34

FOUR-ROOM MODERN BUNGALOW, Basement, furnace, garage. 851 Vernon Avenue. G 8561. No agents. 1-39

FOR SALE—SIX-ROOM BUNGALOW, IN A 1 condition. No agents. Phone E8618. 6-31

FOUR-ROOM BUNGALOW. FOR PARticulars apply G 1730. 1-30

GORGE — MODERN FIVE-ROOM BUNgalow, permanent stucco. Six years old which means best of material. Features, entrance hall, large living-room, dinette, modern kitchen, two lovely bedrooms, four-piece bath, full drive-in basement, good size block. Immediate possession. Price $7,150.
LANGLEY REALTY CO.
216 Central Building E 5025
Evenings G 6983

HANDY MEN'S SPECIAL — PARTIAL construction on one acre lot. Happy Valley Road, near school, on bus route, city light and water available. All closed in, doors and windows installed. Duroid shingles on roof. $1,750 cash. Apply J. H. Flatman, Glen Lake. Phone Belmont 1127. 6-33

SMALL NEW STUCCO BUNGALOW, Palo-Alto Drive, near Mount Tolmie. Living-room with fireplace, two bedrooms, three-piece Pembroke bathroom, dinette, kitchenette. Price $5,500. Albion 111X or apply Box 1918 Times. 6-35

DUPLEX
Immediate possession of lower six-room suite. Upper suite, entirely self-contained, rented at $50 per month. Ideally situated on the corner of two wide boulevarded streets, only a few blocks from the city centre. Includes four city lots. Building in sound condition. Here is an opportunity to secure an outstanding apartment site and have a home and income while waiting for building conditions to improve.
Priced to sell quicky at
$10,500
THE ROYAL TRUST COMPANY
1202 Government Street E 4126
2-30

OAK BAY—ONE BLOCK FROM SEA. Bus, schools, stores, park. Large cedar siding house, 1,300 sq. ft. Living-room 16x20, dining-room 13x14. Ultra-modern kitchen, 4-piece Pembroke bath, pedestal basin, master bedroom 15x16. Concealed stairway to two unfinished rooms. Full basement, etc. Duroid roof. Lot 56x260, fenced and landscaped. Immediate possession. $9,750. Colquitz 161X x

500 PEOPLE IN VICTORIA WOULD like this neat little 4-room bungalow on a nice lot close in at $4,400. Phone B 1542. 1-30

"A COSY COTTAGE"
GORGE DISTRICT
$5500—TOTAL PRICE for this neat and trim little home, comprising living-room (open fireplace), two bedrooms, cabinet kitchen. Attached garage. No basement, so no steps to climb. Nice little garden. Owner occupied.
(Ask For Mr. Foster)
TED HAWKES & COMPANY
1815 Douglas St. 38175

84 HOUSES for SALE
(Continued)

HOUSES FOR SALE
BUSINESS OPPORTUNITIES
INSURANCE
LOANS MORTGAGES
THOMAS & COMPANY
1230 ESQUIMALT RD. B4713

FINANCIAL SURVEY
LIMITED

$7850—James Bay. A 5-room N.H.A. white siding bungalow built of prewar materials. Large living-room and family-size dining-room, 2 large bedrooms, modern kitchen and 4-piece Pembroke bathroom. Extra room in basement with plumbing, fireproof garage, basement is all lined. Large lot, very nice garden with fruit trees.

$7550—New four-room shake bungalow, with full cement, Hot-air furnace. This home has modern cabinet kitchen with a tile sink. Four-piece Pembroke bathroom. Situated on a large corner lot. Close to town.

$6300—GORGE—Attractive four-room stucco bungalow. Oak floors, modern cabinet kitchen, Pembroke bahroom, situated on two large lots in a desirable location. This home is heated by electric steam radiators.

319-20 Scollard Building
B1910 or E4544
Nights, Mrs. Rogers, G8806

WALKING DISTANCE
5-ROOM BUNGALOW
Within walking distance of town. Full basement, furnace.
FULL PRICE $5250
The City Brokerage
1018 BLANSHARD ST. G 5022

RITHET
G 1722
75 YEARS REPUTABLE BUSINESS

HIGH QUADRA
Why build when you can walk into a ready-made home that can be yours for less than today's replacement cost with a down payment of about $6500 and balance at $26.00 per month. Modern 5-room white stucco bungalow built to N.H.A. specifications, comprising good-size entrance hall, large L.R. with tiled fireplace and large mantel, guest-size D.R. and snappy built-in kitchen, tiled sink, wired for range. Twin bed-size bedrooms and 4-piece Pembroke bath. Coved ceilings throughout and hardwood floors in main rooms. Full basement with furnace, laundry trays, plus fireplace for unfinished rumpus room. Park-like grounds at rear. Front nicely terraced. Close to school and bus. Price asked $10,500

OAK BAY
Conveniently situated to beach, stores and transportation is this compact stucco bungalow with entrance hall, comfortable L.R. with fireplace, dinette, kitchen with tiled sink, etc. Four-pce. Pembroke bath and three bedrooms. Full basement, car space, laundry trays, and furnace. Deep lot, fruit trees and pretty garden. Possession and terms at $8500

RITHET CONSOLIDATED LTD. EST. 1871
Member Real Estate Board of Victoria
1117 WHARF STREET PHONE G 1722
Evenings
Mr. Belcher, G 3594; Mr. Custance, E 7930; Mr. Lovitt, G 4348

Vernon Martin & Co.
739 VIEW ST. B 4264

2½ ACRES
Eight miles from town. A stately seven-room stucco home. Consists of entrance hall, unusually large combination living-room and dining-room with a fireplace, kitchen and breakfast room; upstairs there are
THREE BEDROOMS
and a three-piece bathroom. There's a good hot-air heating system in a full cement basement, also an extra lavatory. The double garage is separate. The 2½ acres of ground are laid out in nice garden and shade trees. The chicken houses have light and water laid on and have capacity for 1,000 birds. This is an ideal home and is only on the market because the owner has been transferred to the east. Listing No. A-325. Priced at $8400

Vernon Martin & Co.
739 VIEW ST. B 4264
Evenings:
W. L. Vernon Martin G 9179
W. L. Clarke E 5681
H. G. Winter E 9308

CHOICE LOTS
FOR IMMEDIATE OR RESERVED BUILDING
DERBY ROAD—Select. 60x117ft. $475
WORDSWORTH ST.—8 lots in one block, approximately 220x230 ft. Excellent garden soil. Price $1200
CORDOVA BAY—Special new subdivision. Waterfront view. Beautiful location. Variable prices.
FIVE-ROOM BUNGALOW — Immediate possession. Jubilee Hospital district. Splendid condition $3500
Balance on Mortgage
J. ARTHUR WILD
SCOLLARD BUILDING
(No Sunday Business)

THE B. C. LAND
& INVESTMENT AGENCY LTD.

HOLLYWOOD
Near sandy beach, park and school. Fine bungalow for a family. Six rooms all on ground floor. Pembroke bath. Three nice bedrooms. Full cement basement with new furnace, also automatic gas hot water heater.
QUICK POSSESSION $6850

JAMES BAY
Near Dallas Rd. Nice four-room stucco bungalow with basement; Garage. Pembroke bath. Nearly new $6500

HIGH QUADRA STREET
Excellent large lot, lovely garden, fruit trees, etc. AN ATTRACTIVE STUCCO BUNGALOW of five good size rooms and bathroom. Full cement basement, separate garage, piped furnace, oak floors, tile sink, etc. In very good condition throughout. Owner can give clear title and VERY QUICK POSSESSION $8000

OAK BAY
Near the sea, in a very nice locality. Modern, exceptionally well-built bungalow of five large rooms. Full cement basement, piped furnace, etc. Oak inlaid floors in all main rooms and halls. Full Pembroke bathroom, tile sink, and lots of cupboard space. Latest modern appointments throughout $9500

ACREAGE
IMMEDIATE POSSESSION
Mt. Douglas district. Fine block of 18 acres, nearly all cleared; some bottom, some bench land. Price, per acre $200
922 GOVERNMTNT ST. G4115

Pemberton's
G 8124

OAK BAY
CLOSE TO NEWPORT AVENUE
AN EXTRA WELL-BUILT 5-ROOM STUCCO BUNGALOW. Splendid location, near beach, bus and stores. Charming living-room and dining-room combined, 23 feet long, nice kitchen, bedroom downstairs 14x14, and 2 upstairs. Basement and furnace. Clear title. Taxes only $69.00. Quick possession. Wired for electric range, domestic electric hot water. Property is fenced. Built about three years ago by one of Victoria's best builders. Price $9950
PLEASE CALL MR. STEPNEY, OAK BAY SPECIALIST
Pemberton Holmes
LTD.
625 Fort Street

GORGE
Five-room stucco bungalow. A really superior home. Exceptionally well built and in perfect condition. Modern in every respect; it embodies all the desirable features such as: large bright rooms, through hall, oak floors, cabinet kitchen, four-piece bathroom. Full basement, drive-in garage, copper piping, hot-air furnace.
IMMEDIATE POSSESSION
LET US SHOW YOU THIS. PRICE $8400
THE ROYAL TRUST COMPANY
1202 GOVERNMENT ST. E 4126
MEMBER REAL ESTATE BOARD OF VICTORIA

OAK BAY SEAVIEW
Modern five-room stucco bungalow. Beautiful living-room with brick fireplace, tapestry plaster, cove ceilings and sparkling hardwood floors. Two bright bedrooms, and one has sea view. Modern cabinet kitchen with breakfast nook and this has sea view. Pembroke bath. Attached garage. Taxes only $55.
Price $6500
BAYNE & NORMINGTON
Formerly LUMBY LTD.
111 Pemberton Bldg. (Up One Flight)
B 1121 Res. G 5884 or E 9230

SHAWNIGAN LAKE
Three acres and a COTTAGE CONTAINING LIVING-ROOM, DINING-ROOM, one bedroom and kitchen. Electric light and water laid on. Good well and electric pump. A short distance from the lake, and a splendid site for a gas station.
PRICE $3500
LEACH and SPARKS
538 VIEW STREET E 4117

LADIES CHOICE
BUNGALOW OR HOUSE?
Six-room bungalow in Esquimalt on two lots.
For $5000
Possession 30 days
Five-room home, close in Saanich, attractive appearance. Two large lots with lots of fruit, lawns and trees. Two week's possession.
Price $6000
INDEPENDENT INSURANCE AGENCIES
600 FORT ST. G 1853

Immediate Possession
An attractive five-room bungalow with basement, furnace, garage, etc. There is a nice lot with lawns, flowers and shrubs and it is handy to transportation, stores and schools. Terms arranged.
Price $5500
REDUCED PRICE FOR CASH
Call MR. OLIPHANT
George Randall
1303 DOUGLAS ST. G 8109

K. & S.
Ker & Stephenson
LIMITED

PRETTY HOME ON SANDY BEACH
A two-bedroom home on one of the most attractive waterfront sites on the Saanich Inlet. Nicely treed with fir and arbutus. Lovely sandy beach, glorious sea view from living-room windows. Den with fireplace and finished in knotty pine. Convenient kitchen and two good bedrooms. No plumbing. Owner has left for the Mainland and immediate occupancy is offered. An exclusive K. & S. listing and real value at $4400

FURNISHED OR UNFURNISHED
This four-room stucco home may be bought with kitchen oil range, unfurnished, for $6,200. Gorge district. Garage. Nice garden. Completely furnished, including chesterfield suite, bedroom suite, refrigerator, washing machine, carpets, etc. Unfurnished, with kitchen oil range $6300
FURNISHED $7,500

A GIFT AT THIS REDUCED PRICE
Modern five-room home in Mount Tolmie district with large cedar-panneled living-room, dining-room finished in knotty pine, both carpeted wall-to-wall. Nice cabinet kitchen and two bedrooms, one of which is also carpeted. Kitchen finished in knotty pine with tile floor effect. Only eighteen months old and built by a contractor for his own use. Hot-water heating. Copper piping throughout. This is far below the original price at $8950

FAIRFIELD HOME 2 YEARS OLD
Close to the sea, this stucco home has living-room, dinette, kitchen, two bedrooms and four-piece Pembroke bathroom. Through entrance hall. Hardwood floors in main rooms. Extra room in basement. Lovely garden $9400

BEAUTIFUL GARDEN CLOSE TO BEACH
Seven-room home, stucco in beautiful shape. Oak Bay. Living-room, dining-room, kitchen, breakfast-room, two bedrooms and bathroom downstairs. Two bedrooms upstairs. Hardwood floors in living-room and dining-room. Full cement basement. New air-conditioning furnace. Large lot, beautifully landscaped $10,500

OAK BAY AND THE SEA
A really fine waterfront home that is fully insulated for winter warmth. Attractive design and stucco finish. Hot-water automatic oil heat. Living-room, dining-room, kitchen, large bedroom and bathroom downstairs. Upstairs 2 bedrooms, bathroom and sewing-room. Hardwood floors in main rooms. Good garden and garage. Lovely beach. Early possession. This is an exclusive K. & S. listing. $15,750

VALUE IN LOVELY UPLANDS PROPERTY
A modern residence of seven well-appointed rooms, with two bathrooms. One bathroom and bedroom on main floor. Two bedrooms and bathroom upstairs. Large den or reception room with fireplace. Hot-water oil heat. Three-quarters of an acre of lovely grounds $25,000

KER and STEPHENSON LTD.
Member Real Estate Board of Victoria
909 Govt. G 4127
Night Phone: B 3073 and E 6536

P. R. BROWN & SONS LIMITED
Six in Oak Bay
1. 6-ROOM SEMI-BUNGALOW, in nice location, 6 years old. Near sea and transportation $9450
2. NEAR WINDSOR PARK — 7-room cedar siding semi-bungalow, modern in every way. Hot-water heat, Oil-O-Matic. Price $13,000
3. NEAR OAK BAY BEACH HOTEL—8-room semi-bungalow, with rumpus room in the basement $12,600
4. SMART MODERN WHITE STUCCO BUNGALOW—5 rooms. Attached double garage. Oil-O-Matic heat $12,000
5. 5-ROOM STUCCO — Nice garden. One year old. Quiet location $8900
6. 6-ROOM STUCCO—New. Fine lawns. Separate garage $9450
P. R. BROWN & SONS LIMITED
Established 1890
Member Real Estate Board of Victoria
1112 BROAD STREET PHONE G 7171
Evenings:
Mr. Ulrich, E 2526 Mr. Prisk, G 3419
Mr. O'Toole, G 1275

Ladies' Ready-to-Wear and Dressmaking Store
On main street, one of the best districts in Victoria. All new stock. Going concern at $2500
JOHNSTON & CO. LTD.
Established 1908
1314 BROAD ST.—E 5241 Eve., E 9112

GILLESPIE, HART
& CO. LTD.

$13,250 — CRAIGDARROCH DIST. Eight-room, two-story home. Very well built and planned family home, on large, high garden lot. House has many attractive features, such as double cedar closets, two bathrooms and washroom, OIL-O-MATIC HOT-WATER HEATING. Tile roof. Priced for quick sale.
See Mr. Holms
Evenings E 3818

$6500 — FAIRFIELD — GONZALES DISTRICT. Fine bungalow, basement and furnace. Living-room with fireplace, family-size dining-room, kitchen and breakfast nook, two bedrooms and bathroom. Laundry tubs, gas laid on. POSSESSION SIXTY 1st.
Mr. Page-Wilson
Evenings B 4308

$3900—ONLY. Three-room house with bathroom, garage and woodshed. Situated on two lots, close to Jubilee Hospital. EARLY POSSESSION.
See Mr. Beasley
Evenings E 3225

$9500—3½ ACRES — BRENTWOOD DIST. Very home-like, seven-room bungalow, large attractive rooms, ample domestic water supply, with electric pump. Full electric kitchen. Hot-air heat, fruit trees.
See Mr. Mareen
Evenings Alb. 47-T

GILLESPIE, HART
& CO. LTD.
Member Real Estate Board of Victoria
611 FORT ST. PHONE G 1181

HUMBER'S HOMES

Shingle bungalow, four rooms with glassed-in sun porch. Fireplace. Cabinet kitchen. Separate garage. Half-acre in lawn, garden and fruit trees. 30 days possession.
Price $3950

A neat attractive four room bungalow. Spotless condition. On a nice street, close in. Very lovely grounds. Exclusive $4400

Sound five-room house with basement. Close to everything. Partly furnished. Exclusive.
Price $4500

Cordova Bay—dream bungalow. Very lovely view of sea, islands and Mount Baker.
Exclusive $5100

Four-room bungalow with dinette, in excellent condition. Basement and furnace. All rooms large. Fireplace. Lovely garden with fruit trees. Two extra large, deep lots. Real value. Immediate possession.
Exclusive $5950

Full Particulars at
H. A. Humber Ltd.
Arcade Building
613 VIEW ST. Phone E 3252
After Hours Phone G 1694

KENNEDY REALTY
1216 BROAD STREET E 0112

GUEST HOUSE
Close in on an exclusive street. A well-built home of eight-plus rooms. Hardwood floors in all main rooms. Upstairs has two rooms and one very large one. The heating system is the latest type Oil-O-Matic hot water. Immediate possession.
Price $10,000

High Fernwood Duplex
Large ground floor suite available for new owner. The upstairs suite consists of four large bright rooms. Each suite has a modern kitchen; good gas range is included in each. Each suite has its own bathroom.
Price $7000

Oak Bay (South)
South of the Avenue, owner leaving. An extra well built five-room bungalow, with an extra finished room in the attic. Charming living-room, good dining-room, two nice bedrooms, modern kitchen, four-piece bathroom, oak floors down. Full basement with furnace and garage.
Price $8850

Linden Avenue
OIL-O-MATIC HEAT
A VERY CHARMING HOME, consisting of large living-room, granite fireplace, hardwood floors, large plate-glass windows, dining-room, Venetian blinds, modern cabinet kitchen with nook-bar, tile floor, utility room, tubs, 3 bedrooms or two and den.

All On One Floor
Extra bedroom in basement, 3 bunks. Oil-o-matic air conditioned heat. This home is two years old and well built. This home deserves your consideration.
Price $12,850
Fleming Gardner Co.
304 SCOLLARD BLDG. - G7741
Night, B4697

Waterfrontage
Secluded six-room stucco bungalow, with all conveniences. Full basement and furnace. On approx. 1½ acres, 80 feet of waterfrontage. Beautifully landscaped garden.
PRICE $12,600
H. G. Dalby & Co. Ltd.
634 VIEW ST. (Opp. Spencer's) E6241
Evenings, Phone W. Dalby, Colq. 136X

URGENT
Have Clients waiting for—
Any Type of Businesses
One to Ten Acre Farms
Four to Eight-room Homes
List your property with us and receive prompt and courteous service and be prepared to move.
Marriott & DeMawdsley Realty
601 CENTRAL BLDG., PHONE G 5941

Finance Corporation
(LOVATT) LTD.
212 Jones Bldg. 723 Fort St.
G4159

$4200—A MODERN 4-ROOM STUCCO BUNGALOW. Cove ceilings throughout. Nice living-room, two nice bedrooms, large closets, three-piece Pembroke bathroom and bright cabinet kitchen. Large lot, 66x132. Taxes $41. Priced for immediate sale and possession.
(Call Mr. McGillivray)

$6250—HERE IS A CUTE FOUR-ROOM STUCCO BUNGALOW with hardwood floors throughout. Situated on a double lot, nice quiet street in the Gorge district. This house is in A1 shape, fully modern. Large living-room with open fireplace. Cabinet kitchen, Pembroke bathroom and two lovely bedrooms. Terms may be arranged and move in tomorrow.
(Call Mr. Bowden)

$12,750 — BEAUTIFUL HOME IN FAIRFIELD DISTRICT. This is a lovely home. Large living-room with open fireplace, nice size dining-room, all hardwood floors, cabinet kitchen, all-electric, and tile sink. Four nice bedrooms and Pembroke bathroom. Full cement basement, drive-in garage, laundry trays, Oil-O-Matic furnace.
(Call Mr. Green)
Evenings: G 2117

H. A. ROBERTS
LIMITED

Modern 4-room white siding bungalow on own 9½ acres of good berry land. Excellent water supply of over 1,000 gals. per hour from springs and via 1½-h.p. pump.
The bungalow comprises living-room with open fireplace, 2 good-sized bedrooms, bathroom with shower, modern cabinet kitchen with tile sink, wired for electric range, large utility room. Partial cement basement. Small barn and chicken house. Fruit trees and logans. Close to schools, stores and transportation.
Priced for quick sale at $8000
Please ask for Mr. Sharp or Mr. Kirk
Evenings: B 4157

H. A. ROBERTS LIMITED
1712 Douglas Street (Opp. "The Bay")
Phone B 2197
"WE COVER BRITISH COLUMBIA"

KENNEDY REALTY
1216 BROAD STREET E 0112

A Worry-Free Investment
FREE FROM RENT CONTROL—A new stucco appartment house of four beautiful self-contained suites of three rooms each. Located close to Empress Hotel and C.P.R. Wharf. All suites are vacant. Each suite nice-size living-room with open fireplace. Oak floors. Venetian blinds. Nice-size bedroom with plenty of windows. Pembroke bathroom. Fine bright modern kitchen. Equipped with gas range and fridg. Brand new. High, full cement basement. With three garages. Building is heated with latest type Oil-O-Matic hot-water heating plant.
Ordinary rents will show a return of 9% net. Run as a transient apartment it will be about 20%.
Phone for appointment to view. Keys at the office.
Price $27,200

Apartment House Property
Twenty Modern Self-contained Suites—Well located for either permanent or transient business. All hot-water automatic hot-water heating. Building and grounds in good first-class condition. Gross revenue just over $9,500. Suite available for new owner. PRICE $56,000
MEMBER OF THE REAL ESTATE BOARD OF VICTORIA

CITY
New and unique bungalow (40x24). Including garage. Outside finished in hand-split shakes and Duroid roof with rolled eaves. Concrete slab foundation. This home was built by owner for own use to eliminate unnecessary labor and heating. Insulated with Kimsul and wired with special heavy wiring for extra heat if required in addition to wiring for electric range. The living-room has Heatilator and stone fireplace. Modern kitchen, dinette, twin bedroom, one partially finished bedroom and ample storage space in attic. Situated on two large lots with fruit trees and secluded by high brick wall. Owner having to leave for U.S.A. will sell complete with furnishings which includes good chesterfield suite, some Empire Loyalist furniture, rugs, beds, various miscellaneous articles, some lumber and tools. Few minutes walking distance of city shopping district, near Cook and Fort. Some terms can be arranged Price $6800
Please ask for W. JONES, E8303
ARTHUR E. HAYNES
LIMITED
739 FORT ST. E3823

Three Cowichan Properties
65 acres with all modern buildings. Some stock and furniture. Price $13,500
15 acres with modern house, furnace, etc. A nice country home for $8500
17 acres, house and buildings. River frontage. Price $4500
Or near offer.
D. D. McTavish
607 FORT ST. E 9814

2-MILE CIRCLE
Here is a real buy in a lovely 4-room and nook stucco bungalow, 7 years old, so best of materials assured. L.R. oak floors, fireplace, lovely kitchen with tiled sink, 4-piece Pembroke bath, and 2 nice bedrooms. Good basement with tubs and furnace, stucco garage, 2 beautiful lots in gardens and fruit, chicken house with chickens included. You can move in tomorrow. See this one first.
Terms $7350
CENTRAL REALTY
715 VIEW ST. B2137
Evenings, E7532 - G2965

Magnificent View
CHOICE LOCATION
5 ROOMS, $6,700
White cedar siding, low ranch type bungalow. Living-room with fireplace, modern kitchen with utility room, dinette, two bedrooms, three-piece bathroom. No basement, fuel shed, separate garage, two poultry houses, space for two cows. Lovely landscaped grounds in trees, shrubs, fruit trees, flowers, etc. Overlooking lake with view of mountains. Just five years old and in excellent condition. Eight miles out on main highway. If you are interested in a high-class suburban home we would like to show you this one. Some terms.
SWINERTON
& CO. LTD.
620 BROUGHTON ST. E7181
Evenings E3420
Est. 1889

NEW LISTINGS

$1650 CASH will handle a good seven-room home just off the Gorge Road, showing a REVENUE of $60 per month. All fully furnished. Full basement. Four rooms for owner. Full price, $7,250.

$3800—OAK BAY. Four rooms and nook, on a large lot. Full basement with good furnace. Fruit trees, full basement. This house needs some redecorating, but is in a very good district, close to schools, shopping district, transportation, etc.

$5000—JUBILEE DISTRICT. A four-room house with full basement and good furnace. Basement garage. This is a very smart home in an excellent district, and close to transportation.
Evenings: E 7519
Evergreen Real Estate
LTD.
723 VIEW STREET G 4013

INVESTMENT
Apartment block consisting of 4 suites, one available for new owner. Hot water automatic oil. No phone information. Excellent location. Price $16,500

DUPLEX — FAIRFIELD
Up and down stucco duplex, double plumbing, basement, furnace, double garage, good street.
Price $7500

RICHARDSON STREET
Attractive 6-room semi-bungalow with basement, furnace and garage. Nice garden.
A SNAP AT $5,800
Humphries Realty
844 FORT STREET PHONE E6111
Evenings: Mrs. McCandless, G5855

Residence or Tourist Rooms
GORGE ROAD DISTRICT
ONE MINUTE FROM BUS. Well constructed and newly decorated home consisting of NINE LARGE ROOMS and TWO BATHROOMS. Full basement with furnace. Included on the first floor is a self-contained two-room suite which can be enlarged to three. Modern kitchen is WIRED FOR ELECTRIC RANGE and has FLUORESCENT LIGHTING. Large garden in lawns, fruit trees and flower beds. Garage and small greenhouse. We can recommend this property at $8750
Call MR. HOYLE or MR. SEEDHOUSE
Evenings: E 2158 or E 8497
Island Investment
COMPANY LIMITED
GROUND FLOOR, PEMBERTON Bldg.
1006 BROAD ST. PHONE G 7146-7

$ VALUE $
With
Immediate Possession
This modern, well-built stucco semi-bungalow on two lots. High convenient location with view. Main floor consists of living-room, dining-room, kitchen and four-piece bathroom. Two good bedrooms upstairs. Full cement basement with furnace piped to all rooms. Venetian blinds throughout. Separate stucco garage. We recommend this for your consideration. Full price $6900

$3900
CASH WILL HANDLE
Hagar & Swayne Ltd.
626 VIEW STREET G 4121-2-3
Evening Phone: G 1656

OAK BAY
IMMEDIATE POSSESSION
Near Shoal Bay Beach. Beautiful five-room home with concealed stairway to 7 unfinished rooms. Through hall. Living-room 16x20, dining-room 13x14. Ultra-modern kitchen. Master bedroom 15x16 and smaller bedroom. 4-piece Pembroke bath, pedestal basin. Hardwood floors, tile fireplace. Venetian blinds, Duroid roof, etc. Full basement, laundry trays. Hot-air furnace. Separate garage. Lot 56x260, fenced and landscaped.
$9750
TERMS CAN BE ARRANGED
Phone
Colquitz 161 X

LAKE HILL
Charming bungalow well situated on a large lot 100x120. This bungalow contains large living-room with fireplace, sun-room, kitchen and dinette, two bedrooms and modern bathroom, utility room, and is in perfect condition. Attached garage, full-size workshop, chicken house, fruit trees, and the property is all fenced.
$7350
CABELDU & MAY, Ltd.
1212 BROAD ST. E 7174

ESQUIMALT

Excellent value in this six-room siding bungalow. Close to stores and transportation. It consists of a garage and large garden lot. Kitchen and bathroom, dining-room, living-room, hall and three bedrooms. Very clean and in first-class condition, in cheap tax area. $3,000 cash will handle. Full price $5000

Listing No. 578

VICTORIA REALTY

643 YATES STREET
OFFICE PHONE E 4194
Evening Phones
Mr. Laing E 7209
Member Real Estate Board of Victoria

Bungalow With Revenue

NEAR TRANSPORTATION and BEACH

Three room for new owner, four rooms rented. Good revenue. Large lot, and good garden. TERMS $6300

CITY
Near Stadacona Park

SIX-ROOM HOUSE

Living and dining-rooms, kitchen, three bedrooms and bathroom up. Full basement, furnace. Separate garage. Owner will TRADE for four or five room BUNGALOW in city or sell. TERMS $6000

J. H. Whittome & Co.
LIMITED
1012 BROAD ST. E 9212

HILLSIDE AVE.

Close to Quadra Street and on transportation route, this five-room semi-bungalow is in dandy condition. Full basement with hot-air piped furnace. Separate garage. Terms $4950

DEEP COVE

Lovely little two-room cottage, located on over one acre of choice ground. Close to store, school and beach $2250

Newstead Realty

Member Real Estate Board of Victoria
1014 BROAD ST. E 7194
Evenings: G 4794 or B 1441M

Ladies' Ready-To-Wear
AND
Dressmaking Store

On main street, one of the best districts in Victoria. All new stock. Going concern at $2500

JOHNSTON & CO.
LIMITED
Established 1903
1314 BROAD ST. E 5241-2
Evenings E 9112

KING

OAK BAY

Three-year-old stucco semi-bungalow, nicely located in one of Oak Bay's better streets. Living-room, dining-room, cabinet kitchen, Pembroke bathroom, and one large bedroom downstairs. Full cement basement, hot-air furnace. Possession fairly soon. Price $10,000

LITTLE UPLANDS

Attractive five-room stucco bungalow with sunroom off dining-room. Full cement basement with hot-air furnace. Garage in basement. Large lot. Quick possession. Price $12,600

WATERFRONT

200 feet of attractive waterfront in exclusive district about 20 miles from Victoria. Good five-room house. Ample water supply. Immediate possession. Priced at $11,000

GORGE

Two good properties in the Gorge district, both have appeal and are nicely located in good streets. Four-room stucco with full cement basement, hot-air furnace, separate garage. Other interesting features about this place. Price with two lots, $7,850. Price with one lot $7500

Three rooms and dinette, with full cement basement, garage in basement. Most suitable for retired couple. Lovely garden. Price $6300

Another stucco of four rooms, also in the Gorge. Separate garage. Oil-O-Matic hot-air heat. Nicely situated. Price $6300

WATERFRONT

Five-room frame bungalow in good condition, good water supply, in a sheltered cove. Price $6000

KING Realty

Member of Real Estate Board
1233 GOVERNMENT ST. B 2131-2
Evenings:
Mrs. Stretton G 2551; Mr. Sewell E 7255
Mr. Turner E 7373; Mr. Taylor E 1229
Mr. Bishop E 3557

Auto Display

Wilson Motors Ltd.

SPECIAL

Mobolite Inside Control Spotlight

Fit Any Make of Car or Truck

REDUCED PRICE FOR ONE WEEK
Former Price, $22.50

SPECIAL PRICE
$17.50

Watch This Space for Additional Accessory Specials

CHEVROLET, OLDSMOBILE, CADILLAC DEALERS

925 Yates St.
Oak Bay - Langford - Duncan

- POOR BRAKES - - DANGEROUS -

Don't gamble with your brakes! When you need brake lining, fluid or parts for your Chrysler-built car drive in on our service floor for factory engineered Chrysler parts and service.

McLEOD-LUMSDEN MOTORS LTD.

PLYMOUTH - CHRYSLER - FARGO
SALES AND SERVICE
865 YATES ST. G 1144

JAMESON MOTORS LTD.
STUDEBAKER
HILLMAN
HUDSON
740 BROUGHTON

BUICK
PONTIAC
G.M.C. TRUCKS

SALES AND SERVICE

FENDER AND BODY REPAIRS

WASHING, SIMONIZING, PAINTING LUBRICATION AND GAS SERVICE

DAVIS MOTORS
LIMITED
General Motors Wholesale and Retail Parts Distributors
900 FORT ST. G 8154

1947 MERCURY NEW CAR PRICES

114 SERIES
COUPE $1512
TUDOR $1580
FORDOR $1649

118 SERIES
SEDAN COUPE $1835
FORDOR $1835

Consider These Prices Before You Buy That Used Car

GLADWELL MOTORS
MERCURY — LINCOLN
971 YATES STREET B 4285

DRIVE IN TODAY AND TRY
Texaco Red Star Green -T- Motor Oils and Gasoline

Just Arrived—the Latest in SEAT COVERS for Coupes and Sedans

J. M. WOOD MOTORS
SALES and SERVICE
Dodge - De Soto and Dodge Truck Dealer
YATES at COOK STREET

IN THE MATTER OF THE ESTATE OF MRS. MARY ETHLYN BELLEW, DECEASED

Notice to Creditors

Notice is hereby given that all persons having claims upon the estate of Mary Ethlyn Bellew, deceased, late of Victoria, British Columbia, who died on the 17th day of July, 1947, leaving a last will and testament dated the 21st day of February, 1947, of which Victor MacNaughton Rolfe, of the City of Victoria aforesaid, is named as Executor, are required to file with the undersigned by the 5th day of September, 1947, a full statement, duly verified, of their claims; and all parties who have any assets belonging to or who are indebted to the said deceased, are required to forward particulars of the same to the undersigned forthwith; and further take notice that after the said 5th day of September, 1947, the Executor will distribute the assets of the deceased among the parties entitled thereto, having regard only to the claims of which notice has been so filed, or which have been brought to his notice.

Dated this 5th day of August, 1947.

TAIT & MARCHANT,
604 Bank of Toronto Building, Victoria, B.C., Solicitors for the Executor.

Maynard & Sons

AUCTIONEERS and APPRAISERS
Since 1902

Instructed by a Client Transferred and Several Others, We Will Sell in Our Salesrooms,
731-733 Johnson Street

TOMORROW—1.30
WELL-KEPT
Household Furnishings

2 Upright Pianos

Such as: Morris Cabinet Grand Piano in nice mahogany case, small Upright Piano in mahogany by Cramer of London, 1947 Mantel Radios, 4-piece wine cut velour Chesterfield Suite, 2-piece Chesterfield Suite, also 3-piece with slip covers, oak Sectional Bookcase, 9x12 and 9x18 Wilton Carpets and several other Carpets and Rugs, nice Typewriter Desk, Coffee Tables, 6-piece natural finish Dinette Suite, 6-piece cream enamel Dinette Suite, several sets of 4 Chrome Dinette Chairs, 6-piece walnut finish Bedroom Suite with fine spring and spring-filled Mattress, Dressers, Chests Drawers, almost new Beds complete with Mattresses, Ranges, Heaters, Camp Stove, 3 Bicycles, quantity Folding Metal Chairs, Twin Baby Buggy, 4 Electric Plates, Toasters, Irons, selection of nice Platedware, Glassware, China, Brassware, Silverware, usual lot Kitchenware, Wringers, Carpenter's Tools, Car Radio, Fishing Rods, Garden Tools, Lawn Mowers, Collapsible Spectator Seats, Vacuum Cleaners, 2 Outboard Motors, Wardrobe Trunk and other Trunks, General Electric Refrigerator, Bendix Washing Machine, large size all-enamel Ice Refrigerator, good matched sets of Irons, etc.

Usual Morning Sale, 10.30
Poultry, Vegetables, Sash, Doors, Trunks, ½-inch Water Pipe, useful Furniture, etc.

MAYNARD & SONS
Auctioneers
731-733 Johnson St. G 5921

At Least 15 Families Homeless After Fire Sweeps Ontario Town

COBALT, Ont. (CP) — Fire which destroyed 15 frame buildings, left at least 15 families homeless and caused damage estimated between $100,000 and $200,000 was still smoldering in ruins today as investigators poked cautiously among the debris seeking its cause.

The second great fire in this mining town's storied history, it broke out at 3.30 p.m. Monday and by 4 p.m. six buildings were ablaze. By 5 p.m., when volunteer fire departments of nearby Haileybury and New Liskeard joined a provincial fire-ranging squad from Latchford, 20 miles away, in aiding the hard-pressed volunteer brigade, nearly three acres of the northern section of town were lost. Two firemen were overcome but no one was injured.

Confused scenes recalling the roaring days of the silver rush of 45 years ago were enacted as more than 50 families were forced to the streets carrying such of their belongings as they could hastily snatch up. The narrow streets streamed with refugees as volunteer firemen doused walls to prevent further spread of the flames.

In the midst of the confusion the town's water pressure dwindled and the fire brigades were forced to pump water from nearby Bass Lake. The damage recalled the holocaust of 1909, six years after Cobalt's founding as a silver centre, when a fire swept through a downtown street, destroyed 150 buildings, killed two persons and caused loss of more than $300,000. Three thousand persons were driven from their homes and lived in tents or homes of friends.

Friends again were called on to house the homeless Monday night. There was no spare accommodation available because Cobalt's housing situation is acute. After years as a ghost town, it is booming again because of the demand for cobalt and silver.

Labor Paper Urges Simple Ceremony

LONDON (AP) — The Daily Herald, organ of the Labor Party, today urged a simple wedding ceremony for Princess Elizabeth to avoid "dislocation of the nation's work" during the "grim struggle for economic recovery."

The Herald assailed suggestions that the wedding day—Nov. 20—be made a public holiday and said "we do not think such a decision, if it were made, would be applauded by the mass of the people."

The Daily Express last month urged a gala nuptial ceremony with fireworks and parades and asked its millions of readers their opinion. Shortly afterward the Express announced the vote was 6 to 1 in favor of a brilliant celebration, but did not say how many voted.

Music Students Win Medals, Scholarship

Five Victoria music students have been awarded silver medals by the Toronto Conservatory of Music for obtaining highest marks in the practical examinations of their grades for the season, and one girl had been given a diamond jubilee scholarship.

Those winning the silver medals were: Doris Gray, grade 7 piano, 1745 Rockland Avenue. Her teacher is Miss Iris Docherty.

Jean Robertson, grade 7 piano, 1076 Holmes Street, teacher, Mrs. Marion MacGovern.

Edna M. McGuiness, grade 7 violin, Geraldine Wells, grade 3 violin, both students of St. Anne's Academy.

Marjorie Boorman, grade 10 singing, 1001 Foul Bay Road, teacher, Mrs. M. Jameson.

Winner of the diamond jubilee scholarship was Nancy Wiebenson, for grade 9 piano. Miss Shirley Van der Voort is her teacher and she attends St. Margaret's School here.

Two Nanaimo music students also won silver medals. Marlene Bentley for grade 5 piano, and Shirley Brunt for grade 3 piano. Both are students at St. Anne's Academy.

HAY FEVER—How You Can Get Relief From This Plague

Hay fever time is about here, but there are ways of avoiding that unpleasant affliction. Probably the best way is to get at the root of the problem—and pull. Hay fever is largely spread by pollen, with the chief culprits being ragweed and goldenrod. Both can be eradicated, either by a chemical weed killer, or (1) by pulling the plant out and burning it. Another way of insuring that the air you breathe will be pollenless is to escape to places that are completely free of it, such as the ocean (2). If neither of these methods is practical, your best bet is a series of desensitization injections (3), after your doctor administers proper skin tests.

If you can't destroy ragweed, escape from it or take the desensitization treatments, you can still lick hay fever. Wear a protective mask (4), which filters the air, or go to a theatre whose air-cooling plant includes air filtration. Pollen-free, dustless air in latter will give relief to irritated membranes. Try to avoid any activity, such as sweeping (5), which raises dust, since dust annoys the delicate nasal membranes and makes attacks worse. Keeping your windows closed is another aid. Inhaling sulphur water, combined with pine needle extract (6), is recommended by some physicians. Your doctor may advocate certain drugs, such as benadryl or pyribenzamine. If all else fails, you'll just have to stock up on handkerchiefs, and sneeze (7).

They'll Do It Every Time

Royal City Nurses Ask Better Wages

NEW WESTMINSTER, B.C. (CP)—Royal Columbian Hospital officials said here today that wage and hour negotiations between graduate nurses and the directors would not continue until later in the month. Earlier, nurses spokesmen said they would ask for an arbitration board if speedy settlement of their demands was not forthcoming.

"There is no possibility of completing bargaining until nurses on the bargaining committee, approved by the Labor Department, return from holidays," hospital authorities said.

Canadian Dead Honored

YOKOHAMA (AP)—Canadian dead in Japan today were honored by Gen. H. D. G. Crerar, Canada's senior officer and wartime commander of Canadian forces in Europe, in a simple ceremony in the British Commonwealth cemetery here.

Eisenhower In Fairbanks

FAIRBANKS, Alaska (AP)—Gen. Eisenhower, U.S. army chief of staff, is here today on a two-day inspection tour of the army air force's cold weather experiment station and other military installations in this area.

He also will visit Point Barrow and Nome before ending his aerial tour of Alaskan military bases.

Alberta Crop To Average 15 Bushels Per Acre

CALGARY (CP) — Conditions in Alberta as on Aug. 2, would indicate that Alberta would harvest a wheat crop averaging 15 bushels to the acre despite continued drought in some sections of the province, L. D. Nesbitt, superintendent of publicity for the Alberta Wheat Pool stated today.

The long time wheat production average for the province is 17 bushels to the acre.

The 1946 average production was 18.3 bushels to the acre.

Hollywood Couple Part

HOLLYWOOD (AP) — A celebrated Hollywood romance has ended with the announcement today that handsome Cornel Wilde and his wife, Pat Knight, have separated.

"I have had too many pictures during the last two and a half years," said Wilde in a statement issued from Catalina Island where he is staying. "I have been exhausted and nervous. Pat has had her problems. At this time we have no further plans."

Wilde and his actress wife were married Sept. 21, 1937, at Elkton, Md. They have a four-year-old daughter, Wendy.

Negotiations Extended

GENEVA (Reuter)—The International Trade Conference has changed its target for the end of tariff negotiations from Aug. 14 to Sept. 10, it was learned here Monday. It was believed the United States delegation considered it cannot end its full program before the first week in September.

17 Dead In Crash Of 2 Texas Trucks

WAXAHACHIE, Tex. (AP) — Nineteen persons including 17 negroes and two white men were killed in Texas' worst 1947 traffic accident at dawn today when two trucks collided on a slight curve near here. Six were injured.

The white men killed, neither identified yet, were the driver of a gasoline tank truck, and a hitchhiker.

The negroes were construction workers on their way to Dallas.

Hours after the crash the trucks were still burning, and traffic on the heavily-traveled main highway to Dallas was being detoured.

Highway patrol officers shot bullet holes in the tank truck to cause it to burn out more quickly.

Some of the bodies were taken to a hastily improvised morgue in a negro theatre here. The injured were in hospitals in Waxahachie and Ennis.

SHORE BUYS OAKLAND

BERKELEY, Calif. (AP) — Julius Schroeder, manager of the Iceland rink here, said here Monday that Eddie Shore has sold his half-interest in the San Diego hockey club and has purchased the franchise of the Oakland club in the Pacific Coast Ice Hockey League.

Shore was for years a star with the Boston Bruins.

Demand To Continue For Autos Into 1949

DETROIT (AP) — Regardless of current price levels and the probability of further increases, the demand for new passenger automobiles in the United States will exceed the supply for at least another two years, in the opinion of authoritative sources.

Months ago, when most automotive experts believed the latter half of 1947 would find passenger car assembly plants near capacity production, concern was expressed among some top sales chiefs that the buyer's market would develop late this year or early in 1948.

That opinion has undergone a complete overhauling; nobody in the automobile industry now expects the buyer's market any time next year and most trades sources say it will not develop even in 1949.

Rain Slashes Crops Near Medicine Hat

MEDICINE HAT (CP)—Relief to July's arid burning of grain crops in the Medicine Hat area was a slashing rain, driven by a 65-mile-an-hour wind, which worked havoc throughout the district Monday night.

All sawfly-burdened wheat was toppled and in infested fields this meant an additional 10 to 15 per cent crop loss. Crop deterioration through July was placed by agricultural officials at from 60 to 70 per cent.

Stocks of grain in hundreds of cut fields were scattered and soaked. City storm sewers overflowed in many sections and basement flooding was common in the lowlands.

No Ontario Comment On Noseworthy Claim

LONDON (CP)—Ontario officials today declined comment on assertions by J. W. Noseworthy of Toronto Monday that Britons with anti-labor views get "preferred treatment" in Ontario's air immigration scheme.

Noseworthy, former member of the provincial legislature, said applicants who implied disapproval of Britain's present Labor government got preference in acceptance.

The second plane to leave Northolt airport near London with new citizens for Ontario took off at 6 p.m., D.B.S.T., yesterday for Malton airport near Toronto. The next flight is scheduled for tomorrow.

(The second group of immigrants was expected at Malton airport at noon, E.D.T., Tuesday.)

The first plane load arrived Sunday.

Street Fighting Spreads In Asuncion

BUENOS AIRES (Reuter)—Insurgent troops besieging Asuncion, capital of Paraguay, today were firing from buildings inside the city as fighting spread through the streets, refugees arriving in the Argentine frontier city of Clorindo said.

The rebels claimed to have bombed military objectives in the Asuncion zone.

A rebel radio communique said a government regiment had been destroyed near Mardivira about 30 miles north of Asuncion.

The rebels took 200 prisoners, 160 rifles, 17 light machine guns, six heavy machine guns and three government planes, which surrendered.

Today's Crossword Puzzle

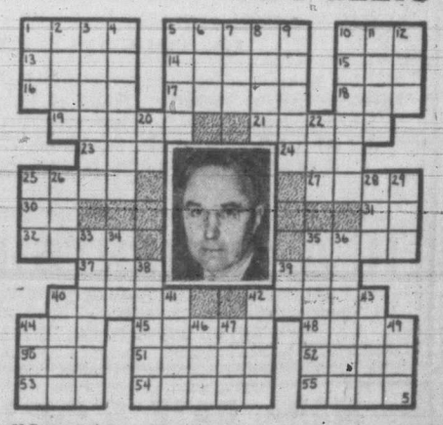

HORIZONTAL

1.5 Pictured governor
10 Greek letter
13 Great Lake
14 Christmas song
15 Assist
16 Edges
17 Genus of lizards
18 Sainte (ab.)
19 Gave medicine to
21 Faulty
23 Indian weight
24 Aviator
25 So he it!
27 Girl's name
30 Toward
31 He is governor ——— Oregon
32 Short jacket
35 For fear that
37 Baby
39 Males
40 Garret
42 Diminish
44 Priority (prefix)
45 Argument
48 Clock face
50 Atmosphere
51 Largest French river
52 Gaelic
53 He ——— re-elected in the last elections
54 Penetrate
55 Require

VERTICAL

1 Ever (contr.)
2 Dry
3 Full of fissures
4 Make less
5 Laurel
6 Small horse
7 Age
8 Broad-topped hill
9 Beast of burden
10 Gone by
11 Perches
12 Fish
20 Symbol for erbium
22 Frozen water
25 Consumed
26 Witticism
28 Numbers (ab.)
29 Nautical term
33 Animals
34 Negative word
35 Heavy
36 Complete
38 Name
39 Bachelor of Medicine (ab.)
40 Operatic solo
41 Raccoon
42 Genus of maples
43 Facility
44 Animal's foot
46 Deep hole
47 Anger
49 Conducted

(Answer to previous puzzle)

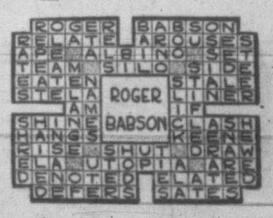

PRISCILLA'S POP

Our Fender, Body and Paint Shop Is Operated By Experts—Ready to Serve You
DRIVE IN FOR REPAIRS
From Fender Dents to Complete Paint Jobs
JAMESON MOTORS LTD.
PHONE G 1161 740 BROUGHTON ST.

Market Dealings Turn Sluggish

NEW YORK (AP)—The stock market moved into the recovery zone on a selective basis today but dealings again were relatively sluggish and many leaders did little or nothing.

Motors, steels, rails and assorted industrials edged forward after a fairly active opening. The ticker tape frequently halted, however, and extreme advances running to two or more points were reduced in the majority of cases near the close. Short covering and buying was largely of a professional nature, public clients, holding aloof.

Canadian issues were slow at noon. Distillers Seagrams advanced ¼. Canadian Pacific added ⅛. McIntyre and Hiram Walker were unchanged.

Dow Jones averages closed today as follows:

30 industrials	183.08,	up 0.57
20 rails	49.15,	unchgd
15 utilities	35.72,	up 0.02
65 stocks	65.17,	up 0.12

Total sales 750,000

(By H. A. Humber Ltd.)

	Closing Bid
Allied Chemicals	192
American Can	92-2
American Tobacco	77-4
American Smelter	61-4
American Tel. and Tel.	156-1
American Woolen	44-3
Anaconda Copper	35-7
Atchison Topeka	85-4
B. and O. Railway	12-7
Bendix Aviation	31
Bethlehem Steel	90-3
C.P.R.	12-3
C. and O. Railway	48-1
Chrysler	58-2
Con. Edison	26-1
Co. and Southern	2-4
Curtiss Wright	4-4
Dupont	193-6
Eastman Kodak	47
Erie R.R.	9-7
General Foods	39-4
General Electric	36-6
General Motors	59-6
Goodyear Tire	45-6
Great Northern	42-4
Hiram Walker G. & W.	21
Int. Harvester	88-4
Int. Paper	46-2
Int. T. & T.	12
Int. Nickel	30-1
Johns-Manville	43-5
Lockheed	11-7
Loews Theatre	21-2
Nat. Distillers	20-5
Nat. Biscuit	32-2
New York Central	14-7
Norfolk Western	238-2
Northern Pacific	20
Pac. Gas Elec.	41
Packard Motors	4-7
Pan American Airways	10-7
Paramount Pub.	28-7
Penn. Railway	19-5
Proctor Gamble	65
Pub. Svc., N.J.	22-8
Republic Steel	26-3
Cehenley Distillers	28-4
Standard Colif.	60-6
Standard Oil N.J.	78
Sears Roebuck	39-3
Socony	16-6
Southern Pacific	43-4
Sou Cal Edison	32-5
Southern Railway	38
Texas Corp.	67
Union Carbide	107
Union Pacific	143-2
United Aircraft	19
U.S. Steel	73-5
Westinghouse Electric	28-5
Woolworth	31-2

Six packages of cigarettes and $1 in change were stolen from the Arcade Bowling Alleys, Fort Street, Monday night, A. E. Chislett, manager, reported to city police.

Vancouver Stocks

Vancouver averages:

20 golds	51.54,	off 0.54
10 base metals	75.29,	unchgd
15 oils	139.04,	up 3.65

(By Mara, Bate & Co. Ltd.)

	Bid	Asked
Anaconda	8⅛	11
Anglo Can.	178	185
C. & E. Corp.	240	245
Calmont	50	52
Commonwealth	48	50
Dalhousie	43	—
Davies Pete	20	24
Foothills	265	270
Home Oil	410	425
McLeod	7	7¼
Mercury	30	31
McDougal Segur	12½	—
Mill City	23	27
Mode	30	31
National Pete	30	—
Okalta	139	142
Globe	67	69
Pacific Pete	97	110
Royal Can.	16	16½
Royalite	18	18½
Superior	33	37
Sunset	8	—
MINES		
Bayonne Cons.	7½	8
Bralorne	1100	1135
Bridge River Con.	5	6
Bridge River Ext.	5	6
Canusa	13	16
Cariboo Gold	220	240
Congress	4½	4½
Dentonia	15½	17
George Copper	10	45
Golconda	—	16
Grandview	20¼	—
Grull Wihksne	5½	—
Hedley Mascot	98	100
Highland Belle	45	50
Island Mtn	140	—
Minto	3	4
Pac. E. Gold	—	25
Pacific Nickel	14	—
Pend Oreille	205	—
Pioneer Border	5¼	5¾
Privateer	34	35
Quatsino	8	—
Reeves McDonald	100	—
Reno	10	11½
Salmon	15	18½
Sheep Creek	102	108
Silback Premier	67	70
Silver Ridge	—	30
Surf Inlet	20	33
Taylor Bridge	45	47
INDUSTRIALS		
Capital Estates	9	9½
Coast Breweries	305	310
Powell River	37¾	—
B.C. Turf	—	95

Canadian Bonds

(By Investment Dealers' Association)

Dominion of Canada—		
VL 1 3 1951	104½	105½
VL 2 3 1954	105.65	106.65
VL 3 3 1956	106	107
VL 4 3 1957	105½	106½
VL 5 3 1959	104⅝	105⅝
VL 6 3 1960	104⅝	105⅝
VL 7 3 1962	104⅝	105½
VL 8 3 1963	104⅝	105½
VL 9 3 1966	104⅝	105½
3¼ 1906	106½	107⅝
3½ 1959	103.95	104.95
3 1952	102¾	103¾
3 Perp	103⅝	104⅝
Dominion Guarantees—		
C.N.R. 3 1959	104	105¼
Do. 4½ 1956	121¼	—
Do. 5 1954	117	118¾
Do. 5 1968	110¼	—
G.T.P. 3 1962	105¾	108
Provincial Securities—		
British Columbia 2½ 1967	99¼	100¾
Do. 3 1960	102½	—
Do. 3½ 1956	105½	—
Do. 4 1957	115½	—
Do. 5 1953	112¼	114¼
Alberta 3½ 1970	102	103¾
Saskatchewan 3 1963	96½	98¼
Do. 4 1960	103¾	105¼
Do. 5 1958	114¼	116¼
Do. 6 1952	110¼	112¼
Manitoba 2½ 1966	99½	—
Do. 4 1958	103½	—
Do. 4½ 1956	110½	—
Do. 5½ 1948	122	—
Ontario 2½ 1975	100¼	101¾
Quebec 3 1962	103½	105¼
New Brunswick 2½ 1966	98¼	99¼
Nova Scotia 3 1956	102½	104¼
Municipal Securities—		
City Vancouver 3 1967	99¼	—
Do. 4 1958	107	—
Do. 5 1965	121	—
City Victoria 3½ 1962	103¼	—
Yan. Water Dist. 2½ 1967	98¾	100
Do. 3½ 1964	108	—
Do. 4 1957	107½	—

A. E. AMES & CO.
LIMITED
INVESTMENT SECURITIES
NEW YORK MONTREAL VANCOUVER TORONTO WINNIPEG LONDON, ENGLAND
Union Building, 1205 Government St., Victoria Telephone E 4171-2-3

AUSTRALIAN BONDS CALLED
The entire issue of the COMMONWEALTH OF AUSTRALIA 5% Bonds due September 1, 1957, are called for redemption SEPTEMBER 1, 1947, at $102.00.
To Arrange for Collection of These Bonds, the Facilities of This Office Are Gladly Placed at Your Disposal
HAGAR INVESTMENTS LTD.
Phones G 4121-2-3 Stock Brokers and Bond Dealers VIEW AT BROAD ST.

PEACE OF MIND
It is better to pay small premiums every year even though you have not had any accidents, than not insure and lose a lifetime's savings. BE SURE—INSURE.
BOORMAN INVESTMENT CO. LTD.
620 VIEW STREET PHONE E 2132

Increase Your Income
WHY NOT 5% OR 6% ON YOUR IDLE CAPITAL?
We Can Invest Your Savings for You in First Mortgage Loans Secured by Properties Valued at Twice to Three Times the Amount of Your Investment.
(For example, we can place immediately amounts of $1,500 and $2,500 in two separate mortgages.)
For Full Particulars See or Phone Our Manager
H. A. ROBERTS LTD.
REAL ESTATE—MORTGAGES—INSURANCE
1712 Douglas St. (Opp. "The Bay") Phone B 2197
"WE COVER BRITISH COLUMBIA"

MARA, BATE & CO. LTD.
STOCKS, BONDS, REAL ESTATE and INSURANCE
E 7124 612 FORT ST.

T. H. BURNS & Co. Ltd.
690 VIEW STREET
G 8157
The Great West Saddlery Co. Ltd.
The 6% First Preference Shares ($50 par) will be redeemed on Sept. 30 next at $55 per share plus accrued dividend.

Gains Made By Industrials, Papers

MONTREAL (CP) — Papers continued to display upward tendencies while activity in industrials increased in light trading up to the final hour on the Montreal Stock Exchange and Curb Market here today. The list was scattered and price changes were mainly fractional.

Montreal averages:

20 industrials	122.70,	up 0.20
10 utilities	77.70,	off 0.10
30 combined	107.70,	up 0.10
10 pulp, paper	348.29,	up 3.30
15 golds	73.17,	up 0.40

Total sales 92,800

(By James Richardson & Sons)

	Bid	Asked
Can. Investment Fund	—	505
Can. Bank of Commerce	21¾	22¼
Bank of Montreal	27½	27¾
Bank of Nova Scotia	33½	—
Royal Bank	23	23½
Bank of Toronto	31½	—
Abitibi com.	17¼	17⅝
Do pfd.	20½	20¾
Algoma Steel	39½	39¾
Aluminum pfd.	26⅞	27
Asbestos Corporation	26½	29
Bathurst A	20¾	21
Bell Telephone	186	187
Brazilian Traction	21	21¼
British American Oil	26	26½
B.C. Power A	26¾	27
Building Products	30	30¼
Bruck Silk Mills	21	23
Bulolo Gold	18½	—
Can. and Dominion Sugar	21¼	21¾
Can. Malting	—	54
Can. Northern Power	9	10
Can. Steamships com.	14	14¼
Do. pfd.	42	43½
Canada Cement	18	18½
Can. Breweries	25	25¼
Can. Bronze com.	—	43¼
Can. Car and Foundry com.	13½	13¾
Can. Dredge and Dock	20	24½
Can. Industrial Alcohol	14¼	15
Can. Locomotive	—	24½
Canadian Pacific Railway	13¾	14
Can. Vickers com.	—	33
Cockshutt Plow	12¼	12½
Commercial Alcohol	5	5¼
Consolidated Paper	18⅝	18¾
Consumers Glass	—	41¾
Crown Cork and Seal	—	43½
Distillers Seagram	17½	18
Dominion Bridge	32¼	—
Dominion Engineering	37	38
Dom. Foundries and Steel	30	31
Dom. Oilcloth and Linoleum	29½	42
Dominion Woollens	12½	13½
Dom. Steel and Coal B	14	14⅝
Dominion Stores	—	24
Dom. Tar and Chemical	—	29
Dominion Textile	95¼	95½
Donnacona Paper	18⅝	19
Dryden Paper	23⅛	23½
Eddy Paper	—	20
Fairchild Aircraft	2¼	2½
Fanny Farmer	53½	55
Fleet Aircraft	2¼	2¾
Ford of Canada A	21	21½
Fraser Co. Voting Trust	49½	51
Gatineau Power	—	20
General Steel Wares	15½	16½
Gypsum Lime	—	15¾
Hamilton Bridge	2¼	2¾
Howard Smith	27	27½
Imperial Oil	15	15¼
Imperial Tobacco	15	15⅝
Industrial Acceptance	37	38
International Bronze Powder	—	24½
International Nickel	33¼	33½
International Paper	49	49¾
International Petroleum	13¼	13½
Jamaica P.S.	13	14
Lake of Woods	34½	36
Lowney, Walter M.	13	13½
Maple Leaf com.	12½	13
Massey Harris com.	17¾	18
Do. pfd.	—	29½
McColl Frontenac com.	28	28½
Minn. and Ont. Paper	20	20¾
Mitchell Robertson	15	16
Molsons Brew.	39	39½
Moore Corporation	—	76
National Brew.	46	46½
National Drug	13	13½
National Steel Car	35¼	35¾
Ogilvie Flour	27	27¾
Penmans Ltd.	—	68
Powel River	37½	38
Power Corporation	12	12½
Price Brothers	63¼	67½
Quebec Power	—	19
St. Lawrence Corp. pfd.	43¾	44¾
St. Lawrence Paper pfd.	133	134
Sicks' Breweries	14¼	14½
Southam Co.	17½	18
South Can. Power	18	18½
Standard Chemical	8	8¼
Steel of Can.	78½	80
Taylor P. & C. com.	5¾	6
Do pfd.	11½	12
United Steel	8¾	—
Walker Gooderham com.	23¾	24
Westeel Products	27	27¾
Winnipeg Electric com.	15¾	16

Grain

WINNIPEG (CP) — The United Kingdom took 300,000 bushels of wheat under the Canadian contract—presumably for the new crop year—in export business reported on Winnipeg Grain Exchange today. Belgium took 100,000 bushels.

In the rye futures market, early advances were erased when selling and hedging sales made their appearance. Support was thin and trading relatively dull, reflecting a lower trend on the United States market.

(By H. A. Humber Ltd.)

	Open	High	Low	Close
Rye—				
October	277	277	269-6	269-6
December	261-4	261-4	256-4	255-4
May	252-4	253-4	248-2	248-4

Cash Grain Close
Oats, No. 2 cw. 65, track 65.
Barley, No. 3 cw. 93, track 93.
Rye, No. 2 cw. 286-6, track 274-6

CHICAGO (AP) — A fairly brisk rally in corn, led other grains upward from the day's low toward the close of the Board of Trade today.

Wheat—	Open	High	Low	Close
(By H. A. Humber Ltd.)				
September	234-2	234-2	231-6	232-2
December	231-4	231-4	228-6	229
May	227-2	227-2	225	225-2
Corn—				
September	221	222	217-5	219-4
December	205	206-2	201-4	202-6
May	198-4	201-2	196-4	198-4
July	194-4	196	193-4	194-6
Oats—				
September	98-4	99-2	97	97-7
December	95-6	97-2	95	96
March	93-6	96	94-4	95

Eddy Dividend

OTTAWA (CP)—Directors of the Eddy Paper Co. Ltd., at a meeting today declared a quarterly dividend of 25 cents a share on class A shares. The dividend is payable Sept. 15 to holders of record Aug. 16.

WHY RISK YOUR VALUABLES WHEN
$5
Is All It Costs to Protect Your Home Against
BURGLARY
AT
MEHAREY & CO. LTD.
622 VIEW ST. E 1188
At Entrance to Central Bldg.

Globe Up .10 As Oils Advance

TORONTO (CP)—Volume was decidedly improved but prices generally, with the exception of western oils, were off on the Toronto Stock Exchange today. Industrials were weak in papers and foods, golds mixed and base metals about balanced.

Bullish news over the week-end from the Leduc oil fields was reflected on the exchange here as western oils listed showed good form. Anglo-Canadian, Calgary and Edmonton, Calmont and Nocdon oil advanced above five cents each. Okalta about 20 cents and Globe more than 10.

Toronto index:

20 industrials	171.80,	off 0.50
20 golds	108.71,	up 0.02
10 base metals	82.82,	off 0.37
15 western oils	30.12,	up 0.85

Total sales 628,000

(By A. E. Ames & Co.)

	Bid	Asked
Alum. Co. of Canada 4% pfd.	27	27¾
Ashdown Hardware A	14½	15
Beatty Bros. A	37½	38
Bell Telephone	187	188
Brazilian T.L. & P.	21	21¼
B.A. Oil	26¼	27
B.C. Power A	27	27½
Bruck Silk Mills	20½	24
Burlington Steel	—	11¾
Canada & Dominion Sugar	21½	22½
Canada Steamship Lines pfd.	42	44
Canadian Breweries	25	25½
Canadian Pacific Railway	13¾	14
Cons. Mining & Smelting	85½	87
Cons. Paper Corp.	18½	18¾
Cosmos Imperial Mills	27	27¾
Distillers Seagram com.	17½	18
Dominion Bridge	32	33
Ford A of Canada	21¾	21½
Imperial Oil	15½	15½
Imperial Tobacco	15	15¼
Inter. Metal Ind. 4½% pfd.	103	103¾
Do. Class A	30	32
International Nickel	33	33¼
International Petroleum	13¼	13½
McColl Frontenac com.	27½	29
Montreal Locomotive Works	—	17
Monarch Knitting Co. Ltd.	16½	17¾
National Hosiery A	11½	12
National Steel Car	23¼	24
Page Hersey Tubes	29¾	30¼
Powell River Co.	37¾	38
Russel Ind. Ltd.	—	14½
Shawinigan W. & P.	22	23
Sicks Breweries Ltd.	14	14¾
Simpson's Ltd. B	22	23¼
Southam Co. com.	16¾	18
Steel of Canada pfd.	—	82
Steel of Canada	75	—
Union Gas	9	9½
United Fuel A pfd.	46	—
Walker G. & W.	24	24¼
B.C. Electric Co. pfd.	102¼	102

(By Hagar Investments Ltd.)

	Bid	Asked
Amals Lardner	.75	.78
Astoria Rouyn	.9	.10
Aubelle	.10	.11
Aumaque	.22	.23
Aunor	4.50	4.60
Bear Exploration	.55	.57
Beatty	.70	.72
Beaulieu	.30	.31
Beycourt	.58	.60
Bidgood Kirkland	.25½	.27
Bobjo	.15	.17
Bralorne	11.00	12.00
Broulan	.30	.31
Buff Madison	1.12	1.15
Buff Ank	3.00	3.15
Campbell R.L.	3.00	3.05
Castle Treth	1.27	1.36
Cdn. Malartic	.65	.69
Central Pat.	1.50	1.60
Chesterville	3.20	3.30
Cochenour Willans	2.71	2.80
Coin Lake	.32	.38
Colomac	.8	.8½
Conwest	.86	.93
Cons. Smelters	86.50	87.00
Creinor	1.00	—
Crowshore Pat.	.18	.20
Dickenson R.L.	1.00	1.05
Dome	22.00	22.50
Donalda	.72	.74
Duquesne	.84	.85
East Malartic	1.68	1.70
East Sullivan	3.30	3.40
Elder	.60	.62
Eldona	.30	.31
Falconbridge	4.15	4.25
Francoeur	.15	.16
Frobisher	2.25	2.30
Giant Y.K	5.95	6.00
Gods Lake	.90	.93
Goldcrest	.16	.19
Golden Gate	.14	.16
Golden Man.	2.10	2.15
Harricana	.7	.8
Hardrock	.35	.39
Hasaga	.80	.90
Hera Cad	.20	.29
Hollinger	10.00	10.00¼
Hosco	.32½	.34
Howey	.30	.31
Hudson May M.	43.00	44.50
Indian Lake	.7½	.8
Inspiration	.50	.60
Jason	.14	.15
Joliet Que.	.38	.40
Kerr Addison	14.75	15.00
Kirk Lake	1.98	2.00
Labrador	4.85	4.95
Lake Defferin	.51	.54
Lamaque	6.25	6.65
Leitch Gold	1.18	1.20
Little L.D.	1.55	1.65
Lingman Lake	.68	.70
Louvicourt	1.85	1.90
Lynx	.9	.10
Madsen R.L	3.10	3.15
Macassa	3.40	3.45
Marwus	.59	.55
Malartic G.F.	1.70	1.75
McDonald	2.25	2.35
McIntyre	60.⅞	62.¼
McKenzie R.L	.55	.58
McLeod Cockshutt	1.50	1.60
Moneta	.42	.50
Negus	1.91	1.97
Nipissing	.40	.50
Normetal	1.50	1.55
Northern Can	.66	.85
Noranda	44.00	44.50
Okalta	1.42	1.45
O'Brien	2.08	2.10
Orlac	.20	.23
Oslaka Lake	1.00	1.03
Pamour Porc.	1.40	1.43
Paymaster	.42	.43
Perron	.90	1.00
Pickle Crow	2.55	2.60
Powell Rouyn	.85	1.00
Preston	2.00	2.05
Quemont	15.⅞	16.00
Regcourt	.24	.25
San Antonio	4.03	4.15
Senator	.35	.40
Sheep Creek	1.01	1.05
Sherritt Gordon	3.55	3.60
Siscoe	.50	.52
Sladen Mal.	.37	.42
Sheenrock	1.95	2.05
Sullivan	1.95	2.00
Sylvanite	2.00	2.10
Teck Hughes	3.70	3.75
Toburn	.61	1.00
Trans. Cont. Res.	.65	.75
Uper Canada	2.15	2.25
Ventures	7.30	7.50
Waite Amulet	4.60	4.70
Wright Harg.	3.00	3.05
Lake Wasa	.88	1.00

Preferred Stocks

(By T. H. Burns & Co. Ltd.)

	Bid	Asked
Abitibi ($1.50)	20½	20¾
Abitibi ($2.50)	36½	37
A-C Tel. ($50 par)	4½	53½
B.C. Electric	4	102¼ 102¾
B.C. Telephone	6	109½ —
Calgary Power	4	101 —
Canada Bread	4½	102 103
Canada Bronze	5	110 —
Can. Celanese ($1.75)	—	40½ 41
Can. Utilities	5	101 103
C.W. Nt. Gas ($20 par)	4	19½ 20½
Dom. Malting	5	104¾ —
Donnacona	4½	103 103½
Freiman	4½	— 98
Gatineau	5½	110 111
G.S. Wares	5	105 105¾
Hom. Smith ($50 par)	—	52 52¾
Nat. Grocers ($1.50)	—	28½ —
Ottawa Power	5	102½ 103
Power Corp.	6	110 —
Price Bros.	4	102½ 103
Simpsons	4½	104½ 105½
Standard Chem.	5	99¾ 100
Geo. Weston	4½	105 — 106

CITY EGG PRICES

The following egg prices have been received from the Dominion poultry inspection service, G 2492:

Producers—	
Grade A large	35c
Grade A medium	33c
Pullets	25c
Grade B	25½c
Peewees	15c
Wholesale—	
Grade A large	41c
Grade A medium	39c
Grade B	31c
Pullets	31c
Peewees	20c

Giant Queen Mary Docks In New York

NEW YORK (CP)—The giant British liner Queen Mary, holder of the trans-Atlantic speed record, completed today her first ocean crossing since reconversion from war service, and was given a gala welcome to New York harbor.

Given a thunderous reception by other craft in the harbor, she was dragged and pushed by tugs to her North River pier where hundreds of waving friends and relatives of the 1,883 passengers aboard waited.

The gaiety of the reception was saddened, however, when it became known that Rodney "Gipsy" Smith, widely-known 87-year-old British evangelist, had died of a heart attack aboard the liner on Monday.

The dull grey wartime coat of paint that had covered the Queen Mary during her seven years of wartime service as a transport was gone and the vessel was decked out in her old colors—a black hull with white superstructure. Her three funnels now are red. During and after the Second World War the 81,273-ton liner, second in size only to the Queen Elizabeth, carried to or from war theatres 765,000 Allied troops, some thousands of them Canadians.

Overtime Ban Removed By Unions

VANCOUVER (CP)—Shipyard unions here, both A.F.L. and C.C.L., today removed their ban on overtime work at the Burrard Drydock and Pacific Drydock Company's plants.

William White, president of the C.C.L. Boilermakers' Union, said the action was taken jointly by the unions and negotiations with company officials over wage increases would resume Wednesday.

The order against overtime work went into effect last Friday when officials of the two shipyards refused to meet the employees' demands for wage increases of 12½ cents an hour.

White also reported operators of 16 small wooden boatyards had increased their wage boost offer to some 1,200 employees. However, they have not yet met the union's demands.

Employees of the wooden boatyards have voted to strike, if necessary, to obtain the 12½ cents an hour pay increase they were seeking.

7 Seek Hearing On Rate Increase

Seven applications for representation before the Thursday hearing of the B.C. Electric Railway Co. Ltd., application for an increase in mainland domestic gas rates have been received by the Public Utilities Commission here, Dr. W. A. Carrothers, commission chairman, reported today.

The applications have come from unions, municipalities and industrial concerns on the mainland.

Building permits have been issued to John Douglas to build a four-room house at 1782 Chandler Avenue, $4,500; and to C. Watson to build a four-room house at 1839 Cook Street, $3,500.

The local musicians union will hold the second in its series of three concerts at 7.30 Thursday night at Willows Park. Harry Bigsby will conduct the concert, arranged as a public service by the American Federation of Musicians.

London Market

LONDON (AP) — London stock markets were dull today, the last day of the current account, and most prices were fractionally lower at the close. Traders, after evening-up operations, marked time pending Prime Minister Attlee's statement tomorrow on Britain's dollar crisis and government plans for economic recovery. Government bonds were steadier, war loans losing an eighth of a point in early trading only to rally near the close to finish unchanged. Most industrial leaders were off fractionally. Brazilian bonds were down one to two points and oil shares were weak. Anglo Iranian finishing 7-16 lower at 9 7-16.

Closings:

Babcock & Wilcox 67s: Boots Pure Drug 58s 9d: Canadian Pacific £17¼: Central Mining £21: Consolidated Gold Fields 70s: Courtaulds 46s 6d: De Beers 29s: Hudson's Bay Co. 79s 6d: London Midland Railway £27¾: Metal Box 101s 3d: Mexican Eagle 15s 3d: Mining Trust Ltd. 11s 6d: Rand Mines 107s 6d.

Bonds:

British 2½ per cent Consols £84: British 3½ per cent War Loan £102¼: British Funding 4s 1960-90 £112¾.

Toronto Unlisted

(By H. A. Humber Ltd.)

Advance	5	7
Bright Red Lake	5	7
Bravo	1	7
Cassidy	6	8
Craibbe	17	20
Columbiere	2¼	3
Harper	2¾	3
Kamlac	10	14
Lake Expanse	6	8
Lasalle	5½	6
Mafe	3¼	4½
Norcourt	6	7
Orions	4	6
Pinnacle	2	4
Rand	7	9
Redwood	3½	4½
Rich Group	5	7
Calmita	11	14
Sunbeay	6	8
Tiffany	2½	3½

New Gas Act Goes Into Force Aug. 15

The B.C. provincial cabinet today passed an order-in-council bringing the Petroleum and Natural Gas Act, passed at the last session of the Legislature, into effect as of Aug. 15.

Principal change brought about by the new act is the lifting of the general reserve covering the entire province, which meant that anyone staking out an area anywhere in B.C. had to stake out an equal area for the government.

Under the new act, a special reserve district is set up in the Lone Mountain area . . . an area falling within 54 and 56 degrees north latitude and 120 and 122 degrees west longitude. In this district anyone staking out an area will also have to stake out an equal area for the government.

Fred Dowdie Awarded Gyro Scholarship

Fred E. Dowdie, 3336 Doncaster Drive, 26-year-old student of Victoria College, was presented with the Gyro Club of Victoria Scholarship of $100 by Waldo Skillings, chairman of the club's education committee, at a luncheon meeting of the club Monday.

Mr. Dowdie, a R.C.A.F. veteran, attained a percentage of 89.1 during the scholastic term. He plans to attend university and graduate in optometry. He was introduced by R. Poisson, professor of English at Victoria College.

Drug Charge Appeal

Kenneth Lee, convicted at Vancouver on a charge of possession of drugs and sentenced by Deputy Police Magistrate W. W. B. McInnes to two years and a fine of $200 or in default an additional month, filed notice of motion for leave to appeal, which was received at the Courthouse today.

Harvey Priddle, convicted at Vancouver before Magistrate M. Matheson, and sentenced to three years in the penitentiary, on a charge of possession of explosives, has also filed notice of motion for leave to appeal.

No New Polio Cases

No new cases of polio in the province were reported today by the Provincial Health Department. The total still stands at 99 for the whole of B.C. since the beginning of the year, with 75 cases in the Greater Vancouver area and seven on Vancouver Island. Eight new cases over the week-end brought the total up to its present figure.

Vessel Sailing For U.K. With Lumber

The Western Canadian Steamship vessel Lake Kootenay will sail from here tonight for the United Kingdom with a cargo of grain and 3,000,000 feet of lumber, Cecil Ridout of King Bros Ltd., agents, announced today. There is also 3,200 tons of grain aboard the ship.

The Seaborn Queen was in drydock at Yarrows Ltd. for annual overhaul.

Ship Arriving Today

George Paulin, agent for the Royal Mail Line, announced that five passengers are aboard the freighter Loch Ryan, scheduled to arrive late today from the United Kingdom. The ship, under command of Capt. W. H. Grimshaw, will unload a general cargo of British goods at Ogden Point.

DIGGON-HIBBEN LTD.
BOOKS CAN'T BE KEPT RIGHT
. . . without proper equipment. We are ready with all the necessary supplies. Here are "Swing-O-Ring" flat-opening ledger and columnar binders, ledger sheets, column sheets, payroll and stock record sheets . . . a complete, efficient recording system at little cost.
DIGGONISM: Humiliation is often sudden shrinkage to normal proportions.
Stationery . . . We have a lovely selection on better social stationery and cards, beautifully boxed.
GOV'T ST.
Diggon's
DIGGON-HIBBEN LTD.

One Woman's Day

By NANCY HODGES

DIPLOMATS AND DIAPERS

WHO WOULD HAVE believed it? The root cause of all the world's ills is in bad diapering—that is, assuming that there is a verb "to diaper."

Damp babies make sour statesmen, I have learned. Perhaps if we dug back into the childhood past of some of the disagreeing diplomats we might find that their veto complex dates from their "didy" days.

At any rate, that is the conclusion I have drawn after reading the words of wisdom uttered by Mr. William R. Gause of Memphis, Tenn.

AWFUL RESPONSIBILITY

AFTER ALL, MR. GAUSE should know. For he is the president of the U.S. Institute of Diaper Services, and this is what he told a Washington, D.C., audience the other day:

"Improper diapering of babies can cause emotional disturbances which may affect an individual's life and thus indirectly change the course of civilization."

He further elaborated on the theme by observing that, as U.N. delegates and diplomats can't seem to establish an enduring peace, perhaps proper diapering would do the trick for future generations.

Further, he warned that "improper diapering may lead a baby to develop a feeling of insecurity which may tag him all through life."

MAY BE 'ALL WET'

I DON'T KNOW IF THERE were any babies in his audience but, if there had been, they probably would have cooed in chorus: "You're all wet!"

As to the mothers, some of them are already going grey trying to get "didies," so goodness knows how they'll face up to their new responsibility for a changing world if Junior doesn't get changed often enough.

But I do wish the earnest seekers after the root causes of our adult troubles could get together. It would be such a help if those who are trying to find out what makes us tick—or not tick—could agree as to what is gumming up the works.

WHO'S AFRAID?

FIRST SOMEONE KNOCKS out Santa Claus, Punch and Judy, and others of their ilk because they direct innocent little boys and girls into dire and devious paths in later life.

And just as the frustrated little Punch and Judy show patrons have choked back their sadistic sobs, along comes an English nursery school official to ban Little Red Riding Hood.

That story-book heroine's face must have been redder than her famous cloak on hearing what has been said about her associates.

Judging from the woman official's views, the once-popular song about "Who's Afraid of the Big, Bad Wolf?" was cruelly misleading. For everybody should be, it seems.

According to her, even grown-ups shiver at the brute's appetite for Red Riding Hood's grand